Today

Better Biters.
A Great Mystery.
A Colored Bank.
Gasping Descendants.

—By ARTHUR BRISBANE—

(Copyright, 1928.)

IF WISCONSIN trout would bite the President's bait as savagely as "respectable" usury, encouraged by the Federal Reserve bites American business, it would be wonderful.

WHEN he finishes with the trout, President Coolidge may want to know why the Federal Reserve has been acting as an agency to promote usury and increase the cost of doing business.

A well known Los Angeles business man wires the suggestion that some Wall Street gentlemen, with strings on the Federal Reserve, having gone short of the market are raising interest rates to knock down prices under pretext of "restraining excessive speculation. . . ."

A YEAR ago, Wall street respectabilities warned against higher prices, which probably meant that they were "short." Will the President, or perhaps his successor, Hoover or Smith, look into this matter?

Besides crippling business and prosperity, our artificially created usury rates are helping London to regain from us control of the world's money market.

DR. PAUL, French medico-legal expert, reports he found poison in the organs of Alfred Loewenstein, Belgian millionaire, supposed to have jumped from his airplane.

London's Scotland Yard detectives are working on what they think may be the greatest murder mystery of all times.

The motive for the murder may have been to produce profit for stock gamblers. Stocks controlled by Loewenstein dropped tens of millions on his death.

JOHN D. ROCKEFELLER, Jr., interests himself in New York's race problem, as regards colored people. He has built model tenements for them at reasonable prices, and will build more, instead of compelling the colored population to pay exorbitant rents for miserable quarters.

In one of his model apartment houses for colored people, Mr. Rockefeller has installed a bank in which his son is a director, the latter's first directorate.

The original thing about the bank is that it will treat colored people, borrowers and depositors, fairly, and not tell them in the words of the old story, "Can't you understand that the interest ate up the money that you deposited with us?"

WE LIVE in an age that will amaze our descendants. Let us hope so, at least.

Chicago's Crime Commission says 60,000 complaints to the police were pigeonholed, simplest way to get rid of them.

You cannot blame the police, busy with bootleggers from whom collections must be made regularly.

MR. CYRUS H. K. CURTIS' private investigator reports that speakeasies in New York City alone pay at least ten million dollars a year for "protection" locally. This means that $10,000,000 does not include sums paid to Federal "enforcement" gentlemen.

A distinguished official replies: "You're away off in your figures. It isn't $10,000,000, it is $15,000,000, if it's a nickel."

IT IS said the Federal Trade Commission will investigate the absorption of Dodge Brothers by the Chrysler Automobile Company.

The commission should congratulate Mr. Chrysler. The country needs bigger units, more efficiency, smaller overhead. Mr. Chrysler buying the Dodge company, which happened to be in the hands of bankers, rendered service to the public, and to the Dodge company.

COSTA RICA asks the League of Nations "to interpret the Monroe Doctrine."

The League should reply that the Monroe Doctrine is the business of the United States, and the league has no interpretation to offer.

Under the Monroe Doctrine, the United States says to the world, "You can't conquer and hold territory on these American continents unless you first conquer us."

That ought to suit Costa Rica.

THE marathon at the Irish games was won by the American, Joie Ray, beating the recent Olympic record by one minute. Steytler, from South Africa, was second; Adams, a Scotchman, third. O'Reilly, Doyle and McKeon, all Irish, were fourth, fifth and sixth, which won't please Dublin.

OHIO yesterday reported Drys winning, Wets "slipping."

Josephus Daniels, drier than the hottest spot in the Desert of Sahara, gives Democrats comfort with positive assurance that they will carry North Carolina.

PRINCE OF WALES' LIFE STORY STARTS SUNDAY

"SORRELL AND SON," COMPLETE NOVEL FREE WITH SUNDAY SUN-TELEGRAPH

WON'T QUIT!--PENNINGTON

Pittsburgh Sun-Telegraph

ESTAB. 1927—VOL. 3—NO. 15 THURSDAY, AUGUST 16, 1928 THREE CENTS

U.S.-SWEDEN FLIERS OFF

THE Peach Wall St. Close

THE WEATHER

Showers this afternoon, tonight and probably Friday morning. Slightly warmer Friday.

As Hassell Hopped for Sweden

SECOND ATTEMPT

For the second time, Bert Hassell and Parker Cramer have hopped off from Rockford, Ill., in an effort to fly to Stockholm, Sweden. The route includes a stop tonight at Cochrane, Ontario, and at Mt. Evans, Greeland.

FLIERS

These are the two fliers in the plane, Cramer (left) and Hassell. Cramer is co-pilot and navigator for the flight. "We'll make it," were their parting words.

PREPARED

Here, Hassell, as he waited several days for fair flying weather, bids his wife and children goodby. The fliers prepared for weeks.

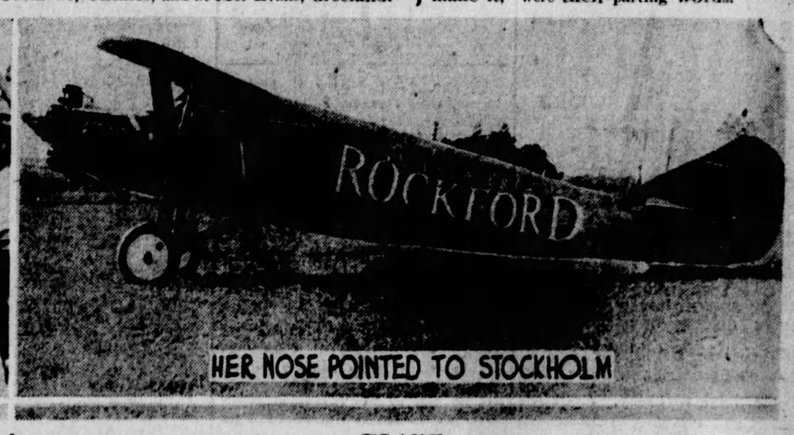

PLANE

This is the plane which today wings the two across North America. It is the same as those used in other trans-oceanic flights. On the first attempt made by the fliers, about two weeks ago, they crashed in a cornfield at the take-off.

Risko Fouls Roberti

Photo by P. & A.

BATTLE ENDS IN SIXTH ROUND

Roberto Roberti, Italian heavyweight, is shown on the floor in the sixth round of the scheduled 10-round bout with Johnny Risko of Cleveland in Brooklyn last night after being fouled by his opponent. The battle took place in Ebbets Field under the promotion of Humbert Fugazy.

ILLINOIS AIRMEN SOAR FOR EUROPE

International News Service.

ROCKFORD, Ill., Aug. 16.—Undismayed by the tragedy featuring their first hop-off several weeks ago, Bert R. J. Hassell, veteran Rockford aviator, and Parker D. Cramer took off in their Stinson monoplane, "The Greater Rockford," early today for a scheduled flight to Stockholm, Sweden, by way of Greenland.

A crowd of several thousand swarmed the airport as the big plane was wheeled into position. Hassell climbed into the cabin, waved his arm and yelled to friends and relatives: "We're going to make it this time."

The nose of the ship was turned to the wind, the motors roared and the Greater Rockford swept slowly down the long runway and lifted lazily into the eastern sky.

MESSAGE PICKED UP

The first word of the fliers' progress came at 12:58, Pittsburgh daylight time. H. P. Ferdinand, amateur radio operator, reported he had received from the Greater Rockford a message reporting the plane was over Whitefish Point, Mich.

Several weeks ago, a few minutes after the plane had taken off, Hassell and Cramer crashed into a cornfield. Undaunted, they repaired the plane and today planned to consummate a flight they had prepared for more than two years.

It became necessary, however, to change the itinerary, with a stop

(Continued on Page Two.)

COAL DUST EXPLOSION KILLS 13 IN MINE

COALPORT, Pa., Aug. 16.—(AP.)—The sole survivor of 14 men known to have been trapped in the No. 3 mine of the Irvona Coal and Coke Company when an explosion occurred late yesterday afternoon, today told the story of the blast while rescue workers from various districts explored the gas-swept facings of the mine for bodies which might have been overlooked.

The survivor, Marina Coccia, of Coalport, owes his life more to luck than anything else, he having refused to follow a fellow miner whose body later was brought from the workings badly mangled and burned.

Coccia, one of 150 men in the mine at the time of the blast, was with the 14 in the section where the blast occurred. The other 136, in another section of the mine, escaped, their working place not having been visited by the force of the explosion.

TELLS OF EXPERIENCE.

"I was with W. H. Mays about 3:15 o'clock," Coccia said. "We heard a dull thud and thought the dynamo had let loose. We were thrown to the ground and smelled gas and felt a terrific heat. Mays, his face ghastly, turned to me and said: 'We'll die now. No one but God can save us.'

"We ran toward the tunnel exit but were forced back and reaching an entry Mays dashed to the left. Something sent me to the right. I escaped, poor Mays is dead."

The bodies of the 13 victims were brought to the surface shortly after midnight.

Those killed were: Steve Corable, Emery Spannar, Joe Fulare, C. W.

(Continued on Page Two.)

Kidnaped Girl, 15, Dies

ALIQUIPPA, Pa., Aug. 16.—With the death of Miss Bertha Kasanovich, 15, of 436 Hopewell avenue, in the Rochester Hospital yesterday, police renewed their search for the two young men accused of abducting her and throwing her from a speeding automobile at the West Aliquippa station, July 23.

Before her death the girl told police she had been seized on the Colona road by two young men who dragged her father into the car when he tried to help her.

The girl was found in a serious condition by Motor Patrolman Salvatore Silla.

Shoots to Kill Wife's Friend

UNIONTOWN, Aug. 18.—Declaring he was "driven crazy" by thoughts of losing his wife's love, Michael Burick, 20, shot and perhaps fatally wounded Abe Fickman, 35, proprietor of a general store here, late yesterday.

Burick walked into Fickman's store, according to police, and opened fire with the declaration, "I'm here to give you what you deserve."

Fickman received a bullet in his left lung and two in his head. Burick ran from the store, but was captured by a policeman, who fired several shorts at him.

Mrs. Burick formerly worked in Fickman's store. The Buricks were married last November, but have been separated for some time.

DRYS BEAT WETS IN OHIO

COLUMBUS, O., Aug. 16.—(AP.)—With Myers Y. Cooper, Cincinnati Republican, and Congressman Martin L. Davey, Kent, Democrat, picked by Ohio voters to make the November race for governor, political observers already are predicting a battle of even greater intensity than that witnessed in the Republican primary between Cooper and James T. Begg, Sandusky.

The neck-and-neck race for the Republican gubernatorial nomination between Cooper and Begg went into Ohio political history as one of the most spectacular on record, with the final result still questioned by supporters of the Sandusky congressman, who await the complete official returns from the secretary of state. It is doubtful whether the official vote for each candidate will be known before next week.

3,568 IN LEAD

Complete returns compiled by the Associated Press gave Cooper, a Cincinnati business man supported by the Ohio Anti-saloon League, a plurality of 3,568 votes over Begg who also had dry backing. Attorney General Edward C. Turner, who openly attacked the Anti-Saloon League and certain public utility interests which he charged had joined with the league to control state legislation, was a poor third in a six cornered race.

The final vote stood: Cooper 259,725; Begg 254,157; Fred Kohler, former mayor of Cleveland, 25,115; Harry A. Shanley, Cleveland, Negro

(Continued on Page Two.)

Pennington Defies Foes

"I decline to be promoted, demoted, transferred or resign."

John D. Pennington, prohibition administrator for Western Pennsylvania and West Virginia, today replied to reports that his "promotion" to other fields of activity was being urged by local political forces in Washington.

"That report is, in my opinion, a deliberate attempt to break down the morale of my organization," Pennington said.

BLOW AT FORCE

"I have denied that report at least once a month ever since I came here two years ago. These constantly recurring rumors of a change in the administrative head of the prohibition forces is a deliberate attempt to break down the morale of my force.

"It would be effective if there were any truth in it, but there is to be no change here.

"There is no movement afoot in Washington to transfer me. I am not to be promoted, transferred, nor will I resign.

"My duties are to enforce the Volstead act and not to play politics."

Mr. Pennington admitted having heard the latest "rumors" since returning early in the week from an inspection trip.

Persons closely identified with the prohibition office believe Mr. Pennington will continue here indefinitely and carry on his duties in the characteristic manner he has done during the last two years.

BOSSES DEMAND REMOVAL

WASHINGTON, Aug. 16.—Demands of Pittsburgh politicians that John D. Pennington, prohibition administrator, be promoted so he could be transferred from the Pittsburgh district, have been ignored by administration officials and Republican leaders here. The change is rumored to be the price for giving the support of Allegheny county to the Hoover-Curtis ticket at the November election.

The request for Pennington's removal is said to have been made by Pittsburgh politicians to the Republican leaders at Washington. The rigid enforcement by the administrator in Pittsburgh has hit many politicians and for their support at

(Continued on Page Two.)

4 Rescued Off Plane Land

ST. PETERSBURG, Fla., Aug. 16.—(AP.)—The crew of three and one passenger who survived the forced descent of the Havana-Key West Pan-American Airways passenger airplane into the Gulf of Mexico here last night were brought to St. Petersburg today by a coast guard cutter which reported that the other passenger, Charles N. Ageton, of Flushing, L. I., was killed in the crash.

They were taken aboard the cutter from the tanker Ligonier, near which the plane alighted and which picked them up just as their craft sank. Ensign M. Braswell, of the local coast guard base, said Eggeston's body was not recovered.

William Mallon, the other passenger, and H. C. Leuteritz, radio operator of the plane, were taken to a hospital for first aid treatment, the former having suffered a scalp wound and the latter body bruises. Robert Fatt, pilot, and Alfonso, the mechanic, were not hurt.

The survivors said that Ageton was killed when the plane struck the water with a terrific impact after it had been blown more than 100 miles off its course and its fuel was almost exhausted.

Mallon said the cabin immediately was submerged by the water and he was dragged out by the radio man. Ageton, he said, never was seen and no trace of his body was found despite a long search inside and outside the plane.

ABANDONED 3, MOTHER ADMITS

A 20-year-old bobbed-hair mother confessed in Morals Court today that she had abandoned her three babies, each a few days after it was born. Her excuse was, "I had no money to provide for them."

The mother, Mrs. Margaret Reilly, of Brentwood road, was arrested Wednesday as she was trying to escape from the New Future Home at 418 Sherman avenue, where her 12-day-old child was being cared for.

She admitted that in 1924 she had left her first child with her mother in Brentwood and departed. The second baby, born last year, she had taken to Mrs. Laura Mantz, of 122 Kempfield street, with a promise, never fulfilled, that she would return in an hour. Mrs. Mantz later had the baby adopted by a friend.

HELD FOR COURT

Mrs. Reilly had tied the bedclothes into a line and was sliding to the street from the second floor of the New Future Home Wednesday when an employe detected her. A few days earlier she had taken the baby to the home and pleaded that she and her child be cared for.

Magistrate John J. Orie held her for court. The husband, George S. Reilly, 23, who pleaded that he had intended trying to "get the family together again," was held for investigation.

Rain Due; No Heat Relief

The fling of the second tropical storm that swept the South was expected to bring showers to Pittsburgh late today, but little relief is expected from the heat.

Light rains were reported today from points along the Monongahela River to the Gulf, and these are drawing near to this district, Forecaster W. S. Brotzman said. The center of the storm is along the Carolina coast.

With the sun behind the clouds much of the time today, the mercury likely will not reach yesterday's peak of 89.

HOOVER AGAIN LEADS HERE

Hoover again took the lead in the day's voting in The Sun-Telegraph's straw vote on the presidential election, getting 124 ballots to Smith's 104. This brings the total vote up to Smith, 1,445; Hoover, 1,186.

Of yesterday's vote for Hoover, 65 were male votes and 59 women's votes. As for Smith, 54 of his were from men and 48 of them from women voters.

The rural and suburban vote continues to swell the Hoover figures, yesterday's vote from these districts showing 32 for the Republican candidate and 19 for the Democratic candidate.

Of the 1,608 total Coolidge voters in 1924, the straw balloting showed that 990 of them were women's votes, and 967 male votes. Davis had only 209 of the straw voters' ballots in 1924, of which 132 were male and 77 female. LaFollette polled 546 of the votes, with 347 of them being male votes and 199 of them female votes.

Analysis of nation-wide straw vote on Page 2; detailed returns by states on page 3.

An amusing sidelight on the straw voting feature is the discontent of loyal party voters. When the Democratic candidate is leading, the complaints come from the Republican side that there must be something wrong with the figures. When the Republican candidate takes the lead in the totals, the Democratic kickers write letters to the newspaper.

All in all it is quite spirited and enthusiastic and shows a lively interest on both sides. Complaints are only the expression of an earnest and insistent Republican or Democrat, and offer relaxation in a swirl of definite votes returned by determined voters in both parties.

There's Something Here That Will Interest You

Six-room home on the corner of two paved streets in Ingram Borough is offered at a real bargain. Open for inspection Saturday and Sunday.

Rooming house in the downtown district is offered for $500.

Remington typewriter in good operating condition can be had for $15.

Squirrel Hill family wants a gardener and caretaker. Year round position.

Late 1926 Packard Roadster, guaranteed A-1 condition, is offered for $950 on terms.

Lunch room and confectionery store in Lawrenceville district, doing good business, must be sold.

Three-room suite, Squirrel Hill, suitable for 2 or 3 gentlemen, is for rent, very reasonable.

1924 Buick Touring car can be had for $100.

For these ads complete and many other opportunities, turn to the classified.

CONVICTED VOTE CLERK GETS 4-YEAR PAROLE

Jack McKenzie, clerk of the election board of the Eighteenth District, Third Ward, sentenced to serve six months in the county jail when the election fraud cases were tried, today was paroled for four years. He had served about three months of his sentence, and is the second of those incarcerated to be released.

Judge H. H. Rowand, in granting the parole, reminded McKenzie that the law for an election violation disfranchises the defendant for four years and warned him not to attempt to vote or serve on an election board during that time.

Attorney Harry Estep, appearing for McKenzie, stated that McKenzie is the only support of his aged mother, and that he needs medical attention which he cannot obtain in the jail. Recently McKenzie, who was employed in the jail kitchen, was injured by a barrel falling on his right foot. The great toe, it was said, will have to be amputated.

FLOODS PARALYZE THREE SOUTHERN STATES

Time Turned Back -:- Memories as Veterans' Reunion, August 25, Nears -:- Ten Years Ago, Buddy!

OFFICIAL PHOTOS BY U. S. ARMY SIGNAL CORPS.

AUGUST 25

When World War veterans from all walks of life in Western Pennsylvania gather August 25, Saturday, at Kennywood Park for the annual reunion, sponsored by the Pittsburgh Sun-Telegraph, this may be remembered. The "smoke" was made October 31, 1918, when Three Hundred and Eighth Regiment, Seventy-seventh Division, went into action with rifle grenades in Argonne Forest.

TO THE LINES!

This was a sad and happy day. Capt. Woodend, acting major, led these boys to the front lines above Fismes, September 3, 1918. The marching men here were members of the One Hundred and Tenth Infantry. At the reunion, the Pittsburgh Sun-Telegraph will have arranged for free amusement tickets for veterans showing credentials to prove their service.

FOUR KILOMETERS

Four kilometers! Which means, Buddy, a distance equivalent to four million or more miles. In this case, Company G, Three Hundred and Thirteenth Infantry, Seventy-ninth Division, shown atop this ridge, is maneuvering at Combres, Troyon Sector, October 23, 1918, four kilometers behind the front line. You can hear much more about this at the veterans' reunion.

3 STATES IN GRIP OF FLOODS

ATLANTA, Ga., Aug. 16.—Draining a territory drenched by almost incessant rains during the past two weeks, rivers of three Southern states were flowing out of their banks today, isolating cities and causing tremendous damage to crops, highways and railroads.

From Spartanburg, S. C.; Asheville and Tryon, N. C., and Macon and Quitman, Ga., came reports of flood conditions equalling or surpassing any in the history of the affected sections.

All the menaced area of North Carolina was cut off from communication late last night, but before the lines went down Asheville reported preparations to care for hundreds of refugees from the French Broad River Valley, where Bee Tree Dam was threatening to collapse.

Many mill communities along the Pacolet River were threatened, with Tryon, N. C., already feeling the rush of flood waters unleashed when Clifton Textile Mill Dam No. 2 went out last night.

MILL AREAS FLOODED

The suburban mill communities of Beaumont and Arkwright at Spartanburg, were flooded for the second time within a week and Spartanburg was without gas. Anderson Mill Bridge on Tiger River was swept away.

A freakish tornado tore up 50 houses at Bath, S. C., yesterday and injured one woman. A score of houses were damaged or destroyed by a similar storm at Newberry, but no casualties were reported. Charleston also reported heavy damage from the storm and high water.

In Georgia, Quitman appeared the worst hit, having been isolated by flood water released by the collapse of two dams on Okapilco Creek. Brice dam, imponding a 17,000-acre lake, and Melton dam, holding 500 acres of impounded water, collapsed yesterday.

TOWN ISOLATED

Milledgeville, Ga., was without drinking water and was isolated. Macon had but one rail line open, and reported the Ocmulgee River two feet over flood stage, with another four-foot rise expected today. More than 15 inches of rain fell there in the last few weeks, one-third normal annual precipitation.

Meanwhile, with Quitman itself on high ground, the waters of Okapilco Creek were joining the already swollen Withlacoochee River, which in turn was threatening several northwestern Florida resort towns.

OHIO DRYS WIN

(Continued from Page One.)

publisher, 6,840; Harry C. Smith, Forest, Ohio farmer, 16,181; Turner 90,236.

Congressman Davey, of Kent, was the choice of Ohio Democrats in approximately 80 of the state's 88 counties, leading Peter Witt, former Cleveland Traffic Commissioner, by a comfortable margin.

OFFICE IN DOUBT

Nomination of the Republican candidate for lieutenant governor still hung in the balance today as George C. Braden, Warren, and State Representative John T. Brown, Champaign county, author of the Ohio gasoline tax law, continued the same "neck-and-neck" battle that Cooper and Begg carried on yesterday. Brown held a lead of 595 votes early today.

Congressman Theodore E. Burton, Cleveland Republican, and Graham P. Hunt, Cincinnati attorney, Democrat, were chosen to fight it out in November for the four-year unexpired term of the late Senator Frank B. Willis. Congressman Burton, who retired from the Senate in 1915 without seeking re-election only to return to Washington as a member of the Lower House, defeated Chief Justice Carrington T. Marshall, of the Ohio Supreme Court with a plurality in excess of 140,000. Five candidates sought the Republican nomination.

Although Senator Cyrus Locher, Cleveland, apparently was defeated by Hunt on the basis of unofficial returns, he issued a statement hinting fraud in the counting of his vote, particularly in Cuyahoga (Cleveland) county, and indicating that a state investigation might be requested. Hunt's unofficial plurality with about 700 precincts unreported was 12,479. Locher, who had the support of the Anti-Saloon League, claimed a loss of his home county by approximately 3,200 rather than the more than 10,000 votes announced.

Error of 10,000 Votes for Ohio Wet

CLEVELAND, O., Aug. 16.—(AP.)—A mistake of 10,000 votes in favor of United States Senator Cyrus Locher in the count in Cuyahoga county (Cleveland), was discovered today when the official count of votes was made.

The unofficial vote, as tabulated by election commissioners yesterday, gave Graham Hunt, Cincinnati, wet, 26,224. Today it was found Hunt's vote in Cuyahoga county was 16,224. Locher's unofficial vote in the county was 12,989. This descrepancy cut Hunt's margin of victory to not more than a handful of votes.

The vote, as changed by the Cuyahoga figures, was:

Hunt, 88,510; Locher, 88,172.

Announcement of the discovery of the error in Cuyahoga county came after Locher headquarters indicated the Secretary of State would be asked to investigate the Cuyahoga county vote.

THE REV. DR. STRATON'S THORN

Photo by International Newsreel.

BUY LIQUOR HERE?

This is the thorn today in the side of the Rev. Dr. John Roach Straton, New York pastor, who told things from his pulpit about Gov. Smith. Dr. Straton, you see, owns this hotel, Green Lake, N. Y., and a newspaper reporter sent him a quart of liquor purchased across this bar. Now, Dr. Straton's miffed and would seek to oust the lessee, William Hecht, shown here behind the bar, as fair guests at the hotel refresh themselves. Hecht denies the liquor sale.

TAKES POISON HE FAILS TO MAKE WIFE DRINK

NEW KENSINGTON, Aug. 16.—Worried over domestic troubles, according to police, David Potts, 25, of Seventh street, attempted to force his wife to drink poison this morning on a street corner here and, failing in this, he drank some of the poison himself.

The couple had been separated for about a week, according to police, and last night both husband and wife signed separation papers preparatory to divorce proceedings. Potts met his wife this morning at Third avenue and Ninth street, and after a few words, he seized her and tried to force her to drink the poison. She struggled free and he grabbed the bottle which had been knocked from his hands and swallowed a small draught before his wife could prevent it.

During the struggle, some of the chemical was spilled over husband and wife and both are suffering from burns. Police took Potts into custody, and after receiving treatment from a physician, he was turned over to his parents.

13 KILLED IN MINE BLAST

(Continued from Page One.)

Richards, and Charles Kubicina, of Madera; William Small, John Collins and W. H. Mays, of Coalport; Andy Apramovich and his son, Tony, of Emmons; James and Louis Hunt, brothers, of Irvona, and Herman Britton, Osceola Mills, R. F. D.

Officials of the company said it was a dust explosion but refused to advance a cause until a further investigation could be made. This investigation was being carried on today by Deputy State Inspector of Mines Ira H. Thomas, of Harrisburg.

Most of the bodies brought out were mangled and burned and with but two exceptions all were without clothing, denoting, rescue workers said, the explosion was of terrific force. The two bodies not mangled were evidently suffocation victims, physicians stated.

A density of gas and preponderance of heat prevented rescue workers from entering the mine for considerable time following the blast. When the men finally won their way to the lower recesses and to the point, three miles back in the mine where the explosion took place, Drs. Goheen and Stewart, of Coalport and Clearfield, respectively, and a nurse, found one miner still breathing, but he expired before he could be brought to the surface.

Had the explosion occurred 15 minutes later than it did, the mine would have been cleared of humans, officials of the company stated. All inside were to have quit work at 3:30, and because many of the miners were on their way out, and had passed the south facings, the death list was kept down, they said.

The mine is a slope working, and normally employs upwards of 300 men.

BOSSES CRY FOR SCALP

(Continued from Page One.)

the November election they are asking that Pennington be relieved of duty there.

WANT HONEST VOTES

The administration officials here refused to be quoted on the matter, but one of the men stated that he believed it good politics "to prosecute a crook and that no votes were ever lost by enforcing the law."

Republican leaders point out that as far as good politics are concerned it is up to the Republicans in Allegheny county to deliver that district for Hoover in November, or they can't expect anything from the new administration should Hoover be elected.

In Pittsburgh the rumors are that Pennington already is slated to go and that his successor already has been selected. The new administrator is rumored as being wet and favorably known to the Pittsburgh politicians.

According to the Pittsburgh politicians' plaint, unless liquor flows more freely between now and the election, Smith may win the county.

WOMEN IN TEST VOTE FOR G.O.P.

CHICAGO, Aug. 16.—If the women vote in November as they are marking the straw ballots in the nation-wide poll being taken by Hearst newspapers, they will be the deciding factor in naming the next president.

They are not voting with the men this time.

Many politicians have claimed that the women voters did not think independently and that the only effect of giving woman the ballot was to bestow two votes on every married man. But the straw votes recorded in the table printed today indicates how wrong the professionals are.

A careful study of the more than 150,000 votes received thus far reveals the following interesting percentages:

Herbert Hoover has received 50.9 per cent of the straws registered throughout the nation, but of the men's vote he has but 48.3 per cent. But now the women are marking their ballots for him. Of the ballots of the fair ones, he has 56.4 per cent.

Smith has 49.1 per cent of the national total, 51.7 per cent of the men's vote and only 43.6 of the women's ballots.

BACK G. O. P. CLAIMS

Republican managers have claimed from the start that Hoover would win the women's vote and the straws are blowing that way.

To get closer to home, Hoover has 57.7 per cent of the vote in Illinois with more than two-thirds of the counties represented. He has received 52.9 per cent of the men's vote and 56.8 per cent of the women's. Smith has 45.3 of the total vote, 47.1 of the men's, but when it comes to the women's expression, his portion falls away to 43.2.

Let us move in a bit closer and see what is happening in Chicago. Here Smith has the majority of the men's ballots, with 50.5 per cent to 49.5 per cent for Hoover, but he has received but 47.3 of the women's straws, as compared to 52.7 per cent granted Hoover. The Republican has a slight lead on the combined men and women's vote with 50.9 per cent to 49.1 for Smith.

SAME IN MARYLAND

In Maryland the Democratic candidate has 2,867 men's votes to 2,653 Hoover, but the Republican has 1,077 women's votes to 814 for his rival. Outside Baltimore, the ratio is even more against Smith, his women's vote being 58 to his rival's 231.

In San Francisco, Hoover received but 2,858 men's votes, while Smith has 3,889. Of the women's votes, Hoover has 4,687 to 3,692 for the Democrat. In Los Angeles, strongly Republican normally, the women's vote is: Hoover, 974; Smith, 271.

Going into Gov. Smith's own state, the city of Syracuse furnishes a striking example of Hoover's strength with the women. There the men's vote is divided, Hoover, 4,730; Smith, 4,556, but the women's division is Hoover, 4,134; Smith, 2,741.

Along the Political Front Line

Albany—Josephus Daniels conferred with Smith; said there was some unrest in South, but regarded the section as safely for the Democrats.

Minneapolis—Senator Schall (Rep.), of Minnesota, announced he would take no part in the campaign for Hoover because of the farm attitude; he will not support Smith either.

Greenwood Lake, N. Y.—The Rev. John Roach Straton in letters urged Senator George, of Georgia, and Josephus Daniels to bolt Smith.

Portland, Ore.—Senator Moses, New Hampshire, Eastern Hoover leader, predicted an "election of surprises," and looked for big electoral majority.

Milwaukee—Senator Blaine (Rep.), of Wisconsin, charged Hoover with attempting to "hide the outstanding corruptionists of the Harding-Coolidge administration."

Galesburg, Ill.—Earl C. Smith, president Illinois Agricultural Association, urged farmers to disregard political alignments and "vote for men who are for agriculture."

Fairmont, W. Va.—West Virginia Republicans adopted a plank resenting what was described as an effort to "Tammanyize Federal government."

Annapolis — Gov. Ritchie planned trip to New York today for conferences with Democratic leaders.

WAYNESBURG HIGHWAY CONTRACT TO BE LET

WAYNESBURG, Pa., Aug. 16.—The contract for the construction of the Waynesburg-Graysville highway from Graysville to the West Virginia state line will be let by the County Commissioners on September 1. The road is an eight-mile stretch, and the last link in the hard-surfaced highway between Wheeling and Uniontown.

3 NEW MEMBERS ON GROVE CITY FACULTY

GROVE CITY, Pa., Aug. 16.—Three new faculty members in Grove City College were announced today. They are: Miss Florence Sanford, department of public speaking; Dr. Claude A. Buss, department of political science and history, and Miss Katherine Anderson, department of English and education.

ILLINOIS AIRMEN HOP OFF

(Continued from Page One.)

scheduled at Cochrane, Ontario, instead of a non-stop hop to the tip of Greenland and thence over the northern circle route to Sweden. The new plan will enable the aviators to carry a lesser load of gasoline, minimizing chances of being forced down because of excessive weight.

The eyes of Rockford followed the big monoplane as it became an indistinct blur in the haze of early morning. For Rockford and every person in the city had built the plane.

SCHOOL MONEY HELPS

School children donated their lunch money, merchants gave from the cash register. Everyone added their little bit of money which eventually created the lump sum necessary to construct the plane and buy supplies for the flight. Their hopes dashed when the plane crashed several weeks ago, the Chamber of Commerce again solicited funds and the Greater Rockford was repaired.

Hassell and his New York manager, Cramer, hope to provide a new air lane to Europe by making the flight, a lane minimizing the hazards experienced in other transoceanic hops. The longest water journey will be only 550 miles.

From Rockford the big Stinson will fly over Green Lake and Green Bay, Wis., Sault Ste. Marie on Lake Superior and on to Cochrane, which Hassell hopes to reach tonight. Thence the plane will fly to James Bay, southern point of Hudson Bay, near Moose Factory. Then the giant craft will head over practically uninhabited land to the promontory of Labrador at Cape Chidley and thence to Mt. Evans Observatory on Greenland, where gasoline and oil await the aviators.

GUARDSMEN-PILOTS SPOT GUNS FROM AIR

MARTINSBURG, W. Va., Aug. 16.—(AP.)—Perfect flying weather at Shepherd Field here, where the Maryland National Guard Flying Corps is undergoing its summer training, gave the pilots several hours in the air yesterday. During the morning pilots of the unit were busy with flying missions, and during the afternoon gave the 94 enlisted men of the corps "joy rides." At intervals during the morning flying, pupp guns were set off on the ground, representing gun emplacements and areas where shell fire was to be concentrated. The men in the planes, using radio ground crews for adjusting range and informed them of "enemy" gun emplacements in action.

Summer Afield -:- At Camp Redwing With District's Girl Scouts -:- Out-of-doors Activity

ZELIONOPLE

Busy hands turn out rustic furniture for camp use at the Girl Scout reservation for Allegheny county troops at Camp Redwing, just out of Zelionople. In this photo, the Scouts make furniture.

ARCHERY

One of the girls' diversions is archery. These are Elsa Weber, Maria Curtis, Margaret Provan and Lillian Fox. They are accurate, too.

CONNOQUENESSING

Connoquenessing Creek flows past the camp. It provides for bathing as well as boating. This view is looking upstream at the camp.

PHOTOS BY PITTSBURGH SUN-TELEGRAPH.

EXERCISE

Varied exercises are prescribed for the girls. These hikers are Jean Thompson, Ann Fansold, Ruth Kempton, Maria Weber and Hester Hamsher.

RAIL WORKERS ISSUE WAGE ULTIMATUM

Youth Dies -:- Pals Give Blood in Vain -:- Friends Grieve

JOHN B. GALLAGHER

Even though his pals were willing to give their life blood to save him, John B. Gallagher, 17, Springdale, is dead today following amputation of his leg.

ALBERT HASKELL

Fifteen youthful companions, school friends of the dead boy, offered their blood. Albert Haskell, 19, gave his yesterday at New Kensington.

DEATH VIGIL

Those who waited while his life hung in the balance, grieve today as preparations go forward for young Gallagher's funeral. Here are, left to right, W. J. Haskell, Albert's father; Miss Fanny Gallagher, sister of the dead youth; John Killian, another chum who offered his blood, and Mary Gallagher, another sister. They stood watch all day at the doors of Citizens General Hospital, New Kensington.

JOSEPH CARION

Joseph Carion, 16, was the first of Gallagher's chums to give his blood. Note the bandage on his left arm; a sign of devotion for "his pal."

Prefers the Stage

Photo by P. & A.

DOROTHY BAYLEY

Dorothy Bayley, India's stage dancing star, is devoted to her art. So much so that Dorothy, who has just now arrived in the United States, has refused offers of marriage from Far East potentates. She is visiting filmfolk now.

ULTIMATUM ISSUED BY RAIL MEN

CLEVELAND, Aug. 16.—(A.P.)—Western railroads which have failed to meet the wage demands of the Order of Railway Conductors and the Brotherhood of Railroad Trainmen will be given until September 4 to do so, A. F. Whitney, president of the trainmen, said today.

"The 70,000 western members of the Brotherhoods are now voting upon a strike; the ballots will be counted at Chicago on September 2 and if a strike is approved the railroads will have two days to avert it," Whitney said.

Whitney replied to a statement made in Chicago by J. W. Higgins, chairman of the conference committee of the managers of western roads, who accused the Brotherhoods of ignoring the Watson-Parker Railway Labor act, providing for mediation of disputes.

"The railroads have manifested 10 times more opposition to the Watson-Parker act provisions than have the unions," Whitney asserted. "If they had been willing to arbitrate real issues, we would have agreed."

MAY PETITION COOLIDGE

KANSAS CITY, Aug. 16.—Representatives of Kansas City shippers and of railroads operating in and out of this city at a meeting yesterday decided to petition President Coolidge to assist in an effort to avert the threatened strike of members of the Brotherhood of Railway Conductors and the Brotherhood of Railway Trainmen in the Western district.

Officials of these unions, representing 70,000 workers, have rejected a 7½ per cent wage increase, which the railroads agreed to, provided certain working conditions be changed.

At the meeting today it was agreed to ask the president to appoint a fact-finding commission to investigate the causes of the difference. This commission could submit its findings to the Federal Board of Mediation.

OIL AND GAS OPERATOR DIES AT MAPLETOWN

WAYNESBURG, Pa., Aug. 16.—George B. Vance, 57, Mapletown oil and gas operator, died suddenly at his home yesterday. He was a member of the Odd Fellows and the Methodist Episcopal Church.

Pittsburgh Sun-Telegraph

THURSDAY, AUGUST 16, 1928

TWO DIE IN FIRE AT RESORT

WILKES-BARRE, Pa., Aug. 16.—(AP.)—Trapped in their bedroom on the second floor of an amusement place at Harvey's Lake, near here, two young boys, identified as residents of this city, were burned to death early today. The bodies, awaiting definite identification at a morgue here, are said to be those of Abraham Diamond, 16, son of Max Diamond, city policeman, and Methodius Tatko, 17, also of this city.

Both were employed as pin boys on the bowling alleys conducted in the Casino at the nearby resort, the Diamond youngster having been employed just yesterday. Twelve other employes of the establishment, also sleeping on the same floor, were warned of the fire by John Kovack, World War hero of this city, and all made their escape.

ITALIANS IN ASSUMPTION FETE

Photo by Pittsburgh Sun-Telegraph.

CHILDREN PARADE

Italians are celebrating the "Feast of the Assumption of the Blessed Virgin Mary" with processions, musical concerts, fireworks and church services in St. Peter's Church, Fernando street. Several hundred girls, in dainty white costumes, paraded (above) through the Hill district. The celebration, an annual affair, opened with fireworks at Washington Park.

Slain Man Found In Closet

Jammed into a cupboard, the body of Wate Haley, 47, a Negro, was found today in his apartment No. 3, at 223 Greenfield avenue, Hazelwood, with a 45-caliber bullet in his head.

Anderson Brown and the Rev. George Solomon, made suspicious by Haley's absence from his accustomed haunts, forced their way into his room.

Brown told the police he called at Haley's room last Saturday night and was met at the door by a man who told him Haley was too busy to see him. The police are searching for this man.

SUSPECT FINED $100 IN STORE WHISKY THEFT

Arrested in connection with the theft of four cases of liquor and two gallons of alcohol from the Vandervort drug store, 5618 Wilkins avenue, Tony Dell, 23, of 1705 Fifth avenue, was fined $100 by Magistrate John Orie in Central Police Court today. Harry Wilson, chemist, identified Dell as a man who had loitered about the store the night before the robbery.

MAN HURT, GIRL ESCAPES WHEN AUTO OVERTURNS

FREEDOM, Pa., Aug. 16.—Pinned under the bumper of his automobile when it overturned in New Sewickley township, J. Edwin Martin, of Conway, was severely injured and is in the Rochester General Hospital. Miss Olive McKeage, Rochester, leaped from the car as it backed down a steep hill and escaped injury.

Amundsen Note Held Genuine

LONDON, Aug. 16.—(AP.)—A dispatch to the Daily Mail from The Hague says that the Norwegian consul at Amsterdam believes a message found in a bottle reporting the sighting of Roald Amundsen is genuine. He has compared it with letters in his possession and has sent it to Mrs. Amundsen.

A Lloyd agent at Rottubroog, on an island off the coast of Groningen, Holland, Saturday reported finding a bottle in which was inclosed a message reading:

"Latham, 1-7-28. 84 degrees 23 minutes last Roald Amundsen seen."

Roald Amundsen and five companions hopped off from Tromsoe, Norway, on June 18, in a French Latham seaplane to join in the work of rescuing the crew of the dirigible Italia. They have been missing since then.

The position, 84 degrees 23 minutes east, would be at least 300 miles east of Franz Joseph Land, in a region where it had not been regarded as likely that the men would be found. Since no latitude was given in the message an attempt to determine the exact place would be impossible.

COAST GUARD GUNS PUT BEAR IN RUM BOAT CLASS

BOSTON, Aug. 16.—(AP.)—Join the Coast Guard and go big game hunting! The cutter Marion, on ice patrol duties, wirelessed that a walrus, two polar bears and a cub comprised one day's bag.

Straw Vote Returns Grow; Hoover Still Holds Lead

States	Hoover Men	Hoover Women	Smith Men	Smith Women	Grand Total Hoover	Grand Total Smith	Coolidge Men	Coolidge Women	Davis Men	Davis Women	Elec. Vote
Alabama	5	.....	16	2	5	18	.....	.....	.....	.....	12
California	5,262	6,727	5,313	4,424	11,989	9,737	4,076	3,909	1,111	799	13
Colorado	.....	.....	.....	.....	5,705	7,343	.....	.....	.....	.....	6
Delaware	613	658	346	129	1,271	475	621	303	219	105	3
Florida	144	11	160	9	155	169	.....	.....	.....	.....	6
Georgia	4,463	973	5,181	605	5,436	5,786	.....	.....	.....	.....	14
Illinois	5,293	4,828	4,720	3,670	10,121	8,390	6,280	5,359	3,172	2,650	29
Indiana	1,164	984	1,242	504	2,148	1,746	1,391	876	939	396	15
Kentucky	1,025	1,117	1,033	1,033	2,142	2,066	983	993	995	972	13
Maine	1,351	760	673	347	2,111	1,020	1,563	807	420	166	6
Maryland	2,653	1,077	2,867	814	3,730	3,681	2,607	846	1,675	564	8
Massachusetts	2,404	1,397	3,506	1,839	3,801	5,345	2,893	1,679	1,338	1,368	18
Michigan	732	1,096	836	526	1,828	1,362	911	689	387	164	15
Missouri	103	111	54	53	214	107	97	105	73	59	18
New Hampshire	1,776	1,235	841	417	3,011	1,258	1,991	1,251	431	348	4
New York	10,828	8,829	13,234	7,780	19,657	21,014	6,570	3,359	6,829	3,338	45
Pennsylvania	511	552	729	614	1,186	1,447	749	767	84	57	36
Rhode Island	1,077	555	1,678	789	1,632	2,447	1,301	641	1,104	480	5
Tennessee	175	8	190	4	183	194	1,345	704	728	76	12
Texas	441	202	458	142	643	600	.....	.....	.....	.....	20
Vermont	1,155	630	382	222	1,785	604	124	24	329	59	4
Virginia	199	42	322	65	241	387	77	22	231	58	12
Washington	1,476	1,108	903	477	2,584	1,380	1,568	1,044	245	378	7
*Wisconsin	898	654	2,013	1,170	1,552	3,183	1,070	557	291	161	13
Totals	43,748	33,554	46,697	25,615	83,230	79,757	36,217	23,933	20,601	12,198	

*La Follette in 1924 polled 1,092 votes in the 165 precincts reported in Wisconsin.

FIRST MARRIAGE "ALL OFF," SHE WEDS TWICE

When she refused to live with her first husband, he told her the marriage was "all off," Mrs. Rose Solomon, 24, testified today in Criminal Court, so she thought there would be nothing wrong in marrying again. Her second husband, Feris Solomon, of 1611 Webster avenue, is a third cousin, he revealed. They were married here last May.

The woman was married in Winnipeg, Can., several years ago, she admitted, to Edward Walker, but they separated after a short time and Mrs. Walker, as she was known at that time, came to Pittsburgh with her mother. While here she met Solomon and married him, her mother returning to Canada.

When Mrs. Walker's passport bond was not lifted, immigration authorities started an investigation which led to her discovery here as Solomon's wife.

Judge Thomas D. Carnahan, before whom the case was heard, remanded the woman to jail pending action of immigration authorities towards having the woman deported.

FIND DEAD MAN IN GUTTER

The body of a man was found in a concrete gutter in the rear of the Pittsburgh Coal Company's building in Second avenue near the Armstrong tunnel at 8 a. m. today. An examination at the morgue indicated that no bones were fractured and there is no suspicion of foul play, according to deputy coroners.

Action of the weather had reduced the clothing to shreds and nothing else was found on the body that would lead to its identification.

World Leaders -:- Apple Shippers Meet in Pittsburgh in Convention -:- Sessions Today

WOMENFOLK

Today these women visit around in Pittsburgh while their husbands, members of the International Apple Shippers' Association, wrestle with apple shippers' problems. They are Elaine Chapman, Erie; Mrs. W. O. Keefe, Chicago; Martha Chapman, Erie; Mrs. H. M. Chapman, Erie, and Mrs. Jean Prince, Buffalo.

PRIZE

This, the shippers and their womenfolk agree, is a big apple. The women are Miss I. Sugarman, Buffalo; Mrs. Ernest Glover, England; Mrs. Harry Popkin, Trenton, and Mrs. L. S. Cotton, Mrs. Anthony Descolzi and Mrs. Joseph Nassan, Pittsburgh. Looking between the third and fourth are Mrs. B. M. Young, Philadelphia, and Mrs. Temple Allen, Boston.

PHOTOS BY PITTSBURGH SUN-TELEGRAPH.

COMMITTEE

These men make up an international apple committee. They are W. Longfield, England; G. J. Webb, Scotland; A. Parkin, England; L. S. Cotton, Pittsburgh; Ernest Glover, England, and F. C. Bradley, England. The convention continues today and tomorrow. Opening sessions, William Penn Hotel, were held yesterday, when members arrived here.

FORD DUCKS FORD

DRAGS FRIEND FROM PATH OF FLIVVER

International News Service.

SUDBURY, Mass., Aug. 16.—Henry Ford was alive and enjoying his historic Wayside Inn today only because of his agility and quick thinking when he came near being the victim of one of his own make of automobiles.

Coming here from Benson, Vt., and while inspecting the place with an elderly friend, Mr. Ford started across the old Boston Post road. A youth in an open flivver bore down on the two pedestrians.

Mr. Ford quickly sized up the situation. Grabbing his friend by the arm, he half dragged him out of the path of the speeding automobile, which, as it was, narrowly escaped clipping the coattails of the automobile magnate.

'MERIDIAN 12-12' MEANS 'TIME, PLEASE?' ON PHONE

NEW YORK, Aug. 16.—(AP.)—Appropriately, it would seem, the telephone company has assigned "Meridian 12-12" as the office number for inquiries as to the correct time. The usual nickel charge is made on all calls.

PLANE SAVES MAN LOST FOR 48 DAYS IN WILDS

THE PAS, Manitoba, Aug. 16.—(AP.)—After being lost for 48 days in the North country and living on frogs and dead fish, Andy Taylor, prospector, came back to civilization yesterday—in rags and so weak from starvation that he could hardly walk.

He came back in an airplane, and with him was his friend, Fred Coleman, Ontario prospector, who refused to believe he was dead, stayed on the ground and kept up the search long after everybody else had quit, and finally found him.

The plane was piloted by Capt. Kenyon, Western Airways pilot, who flew up to Burntwood yesterday to get them.

When Coleman found him, Taylor was at the point of giving up the fight. His shoes were worn out, and he had wrapped pieces of his tattered clothing about his bleeding feet. For days, he said, he had been able to walk only about 50 or 100 feet before falling down exhausted. A seven weeks' beard covered his pale, gaunt face.

Wild berry bushes were still in blossom in the north woods and swamps when Taylor wandered away from his companions and lost his way. Before he was found, the raspberries had formed and ripened so that he could eat them.

After he had been wandering about several days, he had to abandon his ax and his pail. Once, when he had not eaten for days and days, he saw dead fish floating on the surface of a lake. He swam out to them and devoured them. Later, he says, he became adept at catching live frogs, and he lived on them for weeks. Finally he reached the south shore of Burntwood lake, which he thought was Gold lake. He swam out to an island, where he said he found potatoes growing wild.

He was tottering aimlessly along through the brush when Coleman, who had followed every clue and stuck to the trail, found him.

Taylor was too weak to talk much tonight. But—he could grin.

zestful but not harsh or biting GULDEN'S Mustard

CUT DOWN THE COST OF LIVING

EAT FISH

FILLET OF SOLE 65c Value, Per Lb.	50c
FRESH BOSTON HADDOCK. Per Lb.	15c
SILVER BASS..... Per Lb.	20c
BUTTER FISH .... Per Lb.	15c
BOSTON FILLETS.. Per Lb.	20c
CROAKERS ..... Per Lb.	20c

JUMBO FROGS 35c Each or 3 for $1

KNAPP BROTHERS COMPANY 20 DIAMOND SQUARE 123 DIAMOND ST.

DONAHOE'S 93 SCORE Butter

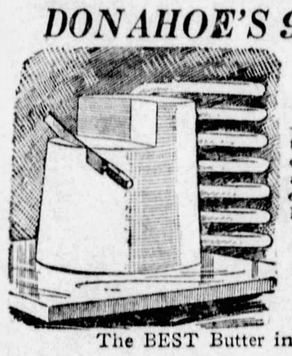

—the summer food extraordinary — rebuilds energy lost on hot days, adds taste and flavor to every meal. Take some home at 55c lb.

The BEST Butter in Pittsburgh!

DONAHOE'S Fifth Ave. EGGS

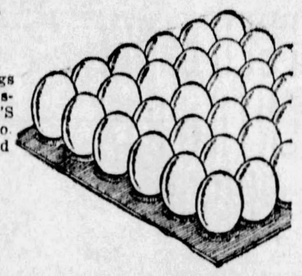

—large, white-shell eggs first introduced in Pittsburgh by DONAHOE'S more than five years ago. INFERTILE — produced only for EATING 50c doz.

Fresh Eggs From Nearby Farms, dozen 45c

Partridge Wieners 38c lb.

—regular size or the long cafeteria style for sandwich buns—choice at.....

Partridge Frankfurters, extra fine, lb.....35c

Finest Pressed Ham, lb. 45c

Pistachio Nut Veal Loaf, extra fine, lb.....45c
Sliced Dried Beef, sliced wafer thin, lb.....65c
Cooked Corned Beef, priced low at, lb.....45c
Milwaukee Braunschweiger, special, lb.....48c
Rath's BLACKHAWK Pickled Pigs Feet, qt jar..35c

Buy One, Get One FREE! TOM COLLINS, Jr.

—A delightful beverage, a perfect mixer; combination of Lemon and Lime juice, wholesome, sparkling carbonated water and pure cane sugar. Regular price 25c a bottle—you buy one and you get one full size bottle free.

2 for 25c

Bagdad Ginger Ale, 3 bottles for 49c

My-Te-Good MILK

—In the convenient small cans for summer use, special

10 small cans 45c

Texas Skinless Figs, Carpenter brand—2-lb. 6-oz. jar 69c.

FREE! 25c Jar

Kraft's Malted Milk with one large can Kraft's Malted Milk at 48c

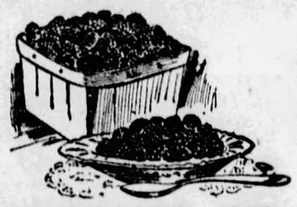

FRESH BLACKBERRIES

—finest blackberries we've had this season—luscious, fresh, flavorful! Now is the time to buy for jams, jellies, etc.

2 quarts for 29c 6 quarts for 85c

Breaded and Fried Baby Whitefish

Serve with potato chips and Donahoe's Tartar Sauce—Sold at 35c regularly.

2 for 29c

Chicken Croquettes, heat and serve with fresh peas, $1 value.

12 for 79c

Beef Tongues —whole, cooked, weigh 1½ pounds or more— each $1

1928 BABY BROILERS Make the Finest Chicken Dinners!

—ideal for summer days because their meat is so light, so easily digested, flavorful as can be. DONAHOE broilers are not the ordinary scrawny commercial variety but the plumpest, tenderest young chickens you've ever seen—they're dressed—split—ready to broil—special, pair 1.35

For PIES Sour, pitted Red Cherries, Paramount brand 2 cans for 49c

Silver Bells of Milk Chocolate

Extra fine milk chocolate formed into tempting buds then wrapped in foil to keep them free from dust and dirt—priced very low for the week-end—

39c lb.

Donahoe's Old-Fashioned CHOCOLATE Ice Cream Soda

It's Old yet it's New! All the knowledge and skill of our craftsmen were applied to make this distinctive chocolate—a chocolate richer in flavor, superior in smoothness to any other chocolate now used. Try, a DONAHOE chocolate soda—made with whipped cream—huge goblet 15c

Apple Butter DONAHOE'S My-Te-Good—quart jar, only 25c

Fifth Avenue Sliced Pineapple

NEW pack just received! Eight thick slices to a can—finest fruit you can buy!

4 large cans $1

Fresh Fillet of Sole

—aristocrat among fine seafoods—solid strips of fish—no bone, no waste—priced very low for the week-end 53c lb.

Best Roquefort Cheese

Louis Rigal's—France's finest—a mild cure, soft and yielding—just right for him who knows his cheese— 53c lb.

Special Blend COFFEE

—a DONAHOE blend of surpassing goodness—has a flavor usually found only in the higher-price range. Regularly 3 pounds $1.15, special 3 lbs for $1

Joyz Yerba Mate, lge. tin $1

Donahoe's

Two Convenient Downtown Stores

FIFTH AVENUE: Between Wood and Market
421 Smithfield St., bet. Fourth Ave. and Diamond St.

Columbia River SALMON

—the well-known Merrimac brand—a RED salmon—tasty, delicious—special for the week-end at 3 large cans 79c

Reliable Matches, 6 boxes 19c

at McCANN'S

MARKET STREET Friday & Saturday Effective Thursday Noon DIAMOND SQUARE

Roasted Today—Sold Tomorrow
That's the Secret of "Favorite's" Flavor

"Favorite" Coffee

3 lbs. $1

Direct from our packing room to you—no coffee-from-the-shelf sold at McCann's. "Favorite" tells the story in the cup. Five tons of coffee sold every week.

"Perfect" Butter lb. 55c

In some selections of food there may be an option, but in butter there's only one "Perfect." Its flavor, its rich creaminess, its keeping qualities—any way you test it "Perfect" wins.

"Shellwhite" Eggs doz. 50c

Their snow-white shells are a symbol of what's inside. Large, clean, fresh eggs for table use.

Fresh Red Salmon Steak lb. 37c

Here's a delicacy seldom advertised. Steaks sliced from a big fresh red salmon—one of the sweetest morsels you ever tasted. Prepared quickly by frying or baking. No waste.

Heinz Tomato Ketchup 5 large bottles $1

Once upon a time women spent hours over the tedious process of ketchup making. Now they realize that it's wiser to buy it "ready made." It saves time and money.

Maracaibo Chocolate Sponge Cake, ea. 48c

Delicious Sponge Cake with Maracaibo Chocolate icing makes a combination of unusual flavor. One of the most popular cakes our bakery produces.

More Dinners for Two!

Spring Chickens ea. 89c

Last week's feature on Spring Broilers proved so popular that we are giving you another opportunity. They're split, ready for the pan. Average two pounds before dressing.

"Capital" Skinned Hams whole or half lb. 30c

A ham with the skin and excess fat removed means a saving in weight of nearly two pounds on an average ham. Interpreted in dollars and cents, a skinned ham is worth about five cents more a pound than a "regular" ham.

Domestic Swiss Cheese lb. 55c

Tons and tons of this excellent cheese are exported to Switzerland. There's a big market for this wonderful cheese there. Domestic Swiss is made in Wisconsin from whole milk—usually by native Swiss that came here during the war.

First Salad Dressing in Pittsburgh McCann's 8-ounce jar 25c

Years ago we made the first oil dressing in Pittsburgh. Since then dozens have sprung up, all imitating the original. The secret of making this thick jelly-like dressing still remains wth us, however. It's the dressng that does so much towards making the salad.

Homegrown Corn doz. 39c

Large ears of tender, white corn, grown on Neville Island. So fresh you'd almost think you had picked it in your own garden.

McCANN'S—FOR ABSOLUTE RELIABILITY

$7.25 ATLANTIC CITY AND RETURN

Overnight Seashore Excursion

AUGUST 18-19

(Saturday—Sunday)

SPECIAL TRAIN

EASTERN STANDARD TIME

Lv. Pittsburgh (Aug. 18).....6:10 P. M.
Ar. Atlantic City (Aug. 19).....8:20 A. M.

RETURNING

Lv. Atlantic City (Aug. 19).....7:00 P. M.
Lv. Philadelphia (Aug. 19).....9:00 P. M.

Tickets on sale in advance at City Ticket Office, 508 William Penn Way, or Station, Smithfield and Water Streets

BALTIMORE & OHIO

Cuticura works wonders in the care and preservation of your hair

Massage the scalp with Cuticura Ointment to soften and remove the scales of dirt and dandruff. Shampoo with Cuticura Soap to cleanse and purify the hair and restore its natural gloss and vigor.

The favorite method for fifty years of caring for the skin and hair.

Soap 25c. Ointment 25c. and 50c. Talcum 25c. Sold everywhere. Sample each free. Address: "Cuticura," Dept. 12D, Malden, Mass. Cuticura Shaving Stick 25c.

If you are looking for a home

Be sure to see those advertised today in the Real Estate Columns of the

SUN-TELEGRAPH CLASSIFIED ADS

See Classifications 60-69

5TH GANGSTER FOUND

ALLEGED BANDIT IDENTIFIED IN PRISON

The fifth member of the bandit gang alleged to have perpetrated a series of robberies here was identified, according to city detectives, at Rockview Penitentiary, where he is serving a term of two to four years. Identification was made, detectives say, by two members of the gang who were taken to Rockview from Pittsburgh last night.

The bandits making the identification, detectives say, were John Otis and Sylvester Mantz. They pointed out John Koecha, who has been in the penitentiary since last April, as a member of the gang on a dozen or more occasions when drug stores and radio stores were robbed. Koecha, the detectives say Otis and Mantz told them, was in jail at the time of the Ward Baking Company and the Pittsburgh Railways Company holdups.

Two other alleged members of the gang still are being held by police. They are George Schreiber, 25, of Arch street, and William ("Tug") Murphy, 44, of 149 Thirty-eighth street.

NEW SUSPECT HELD

Said to be the leader of a gang of youthful robbery suspects, Steve Waters, 23, of Grand avenue, was held for court today by Magistrate John Orie in Central Station. He was identified at the hearing by Louis Grile, of 52 Bascom street, watchman at Riverside park, as one of a crowd of young men he routed with shots during an attempted robbery two weeks ago.

Detectives say Waters is a former inmate of the state reformatory at Huntingdon. Eight other members of the gang have been held for Juvenile or Criminal Court.

TO HOLD AVIATION MEET AT AIRPORT NEAR SHARON

SHARON, Pa., Aug. 16.—September 22 is the date set for the first annual aviation meet held at the American Eagle Airport at New Virginia. Flyers from cities in Western Pennsylvania and Eastern Ohio will take part in the races and exhibitions planned.

TROY HILL GUNNERS TO PLAY IN CANADA

Members of the Troy Hill Gun Club will leave Friday night on their annual pilgrimmage to their Canadian playground at Byng Inlet on the Magnattawan river.

W. PA. FIREMEN ELECT MUSSER

MEYERSDALE, Pa., Aug. 16.—In a spirited contest in which more than 700 firemen took part, Harry Musser, New Kensington, won over George Dietrich, Monaca, by 381 to 359 votes for president of the Western Pennsylvania Firemen's Association.

East Pittsburgh won out over Ambridge by vote of 390 to 323 as next year's convention city.

Be sure to get the new 4-page Color Comic Section with your Evening Sun-Telegraph every day. It's the latest thing in Pittsburgh—the talk of the town!

Your Choice!

Any One of these Complete 9 Piece Groups

Extraordinary August Sale feature for tomorrow at May-Stern's. Four unusual groupings to meet the varied needs of housewives contemplating Fall house refurnishings. Be early before the crowds tomorrow!

$29.95

Nine Lovely Pieces for a Modern, Inviting Living Room

Consists of: Pier Cabinet, Table-Desk, Occasional Rocker, Windsor Chair, Bridge Lamp, End Table, Fireside Bench, Framed Picture and Magazine Rack.

Who ever supposed you could furnish a living room in modern, beautiful style, for $29.95? Here is everything you could furnish a living room in modern, beautiful style, for chair to a desk, cabinet for books and every other requisite of an up-to-date living room. Every piece harmonious and beautiful, serving both ornamentally as well as usefully. Nine pieces in all at this remarkably low Price tomorrow only.

$29.95 $3 Cash—$3 Monthly

Nine Pieces In This Bedroom Complete to Most Minute Detail

Consists of: Steel Bed, Roll Edge Mattress, Link Wire Spring, Wardrobe, Boudoir Chair, Night Stand, Boudoir Lamp and Pair Pillows.

Be sure you understand this offer thoroughly—exactly nine pieces to furnish an entire bedroom at this startling low price of $29.95. Just tomorrow! Everything pictured included—the graceful walnut enameled steel bed with the flexible spring and pure cotton filled mattress; the spacious oak wardrobe; the attractive cane seat chair; the sturdy oak stand, pretty lamp and two feather pillows.

$29.95 $3 Cash—$3 Monthly

$55 Worth of Kitchen Furniture in This Nine-Piece Group

Consists of: Rangette with Oven; Shelf Dish Cabinet; Drop-Leaf Table; Four Bow-Back Chairs; 32-Piece Dish Set, and Six-Piece Cutlery set.

More cause for amazement—this astonishing offer of a completely outfitted kitchen for less than $30! Try to duplicate it—a neat rangette with three gas-saving burners and a non-rust spacious oven; natural drop-leaf table of large size with four sturdy bow-back chairs; white or gray enameled shelf cabinet, pretty decorated 32-piece set of dishes and a valuable six-piece cutlery set.

$29.95 $3 Cash—$3 Monthly

$65 Music Group of 9 Pieces Featuring Console Phonograph

Consists of: Handsome Console Phonograph, Mirror, Throw Rug, Fancy Pillow, 3-Piece Console Set, Six Records and Two Packets of Record Needles.

The utmost in value—a music room grouping at an unheard-of low price. Features a graceful console phonograph with powerful double-spring motor and universal tone arm; three-piece console set of colored glass; neat throw rug, fancy pillow to add to the setting; clear upright mirror, six records and two packages of needles. All complete!

$29.95 $3 Cash—$3 Monthly

No Mail or Phone Orders Accepted On Any of These Room Groupings

America's Foremost Home Furnishers

MAY-STERN & Co.

914-920 PENN AVE.

Write or Call For the August Sale "Pot of Gold" 24-page Booklet

GIMBELS

Shop for the Week-End Friday or Before 1 P. M. Saturday

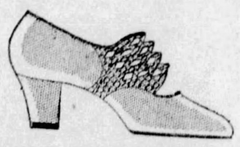

"Arch-Shus" in New Fall Styles

Made for Gimbels—At This Low Price

$6.50

The new season's "Arch-Shus" give you comfort and smart appearance. The built-in arch-support features, the lovely fall styles assure that. Choose from oxford ties, three-button cut-out effects, one-strap models, and small tongue step-ins in brown and black kid and patent leather.

Gimbels—Second Floor

Gliding Settees at a Saving

Regularly $17.95

$13.95

An exceptional value in a gliding settee for your porch or lawn. It will be a happy haven for youngsters and their elders alike, this summer and many to come. Natural wood finish . . . well bolted . . . sturdily made. For 4 passengers.

Gimbels—Seventh Floor

Wrought Iron Lamp Bases

For Modern Rooms—Specially Priced

$2.95

These wrought-iron bases express perfectly the simplicity of design characteristic of 20th century housefurnishings. Like the expensive bases that inspired them, their surfaces are dull black, gilded here and there. They'll be perfectly at home in your living room, sunroom, study, or bedrooms.

Gimbels—Seventh Floor

Summer Apparel —Clearance!

The Apparel Shops offer all their summer merchandise at large reductions . . . profit from this event by choosing dresses and coats you can wear for many more weeks.

Women's and Misses' Coats

$20 and $30

Formerly priced $39.50 to $79.50. Plain and fur trimmed coats in recent models. Light and dark shades are included in the groups.

Women's and Misses' Dresses

$10.50

Frocks that were formerly $15.00 to $29.50. Including many dresses in half sizes for little and stout women. All light shades.

Three Groups of French Room Gowns

$18 $28 $38

Formerly $39.50 to $89.50. A lovely variety of street and afternoon frocks . . . each dress with some interesting style detail to make it unusual.

Junior Misses' Dresses and Coats

$5.50 and $10.50

Dresses formerly $10.00 to $16.50; coats formerly $12.95 to $29.50, now reduced to these two specially priced groups. Sizes 13 to 17 in the groups.

Special Groups of Sportswear

Blazer Jackets, $5.00
Formerly $9.50. Striped flannel jackets. Also blazer suits **formerly $13.95.**

Suits and Dresses, $10.50
Formerly $15.00. Flannel suits with sleeveless frocks, and many sports dresses.

Knitted Coats, $18.00
Formerly $29.50. Long coats in white and some pastels. . . . . .

Flannel Skirts, $3.95
Formerly $4.95. White only; wrap-around styles. Some silk skirts, too.

Gimbels—FASHION SHOPS—Third Floor

Window Awnings —Clearance!

No Mail or Phone Orders Can Be Filled

Regular $1.40 to $1.70 Window Awnings

69c

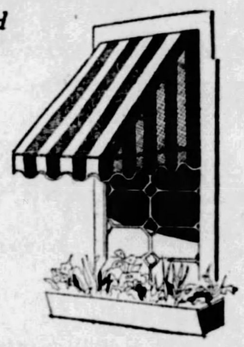

Three sizes . . . 30, 42 and 48 inches wide . . . complete with all fixtures . . . ready to hang. Head rods at the top make them easy to erect. In dark green or dark tan stripes; all water proof . . . colors guaranteed not to run.

Pads for Swings and Chairs

Chair Pads Regularly 59c
39c
Knife edged, cretonne covered pads, filled with cotton and button-tufted.

Swing Pads Regularly $2.50
$1.59
Cotton-filled pads, 4 feet long and 19 inches wide. Covered with cretonne.

Chair Pads Regularly 89c
50c
Bar Harbor chair size; 20x18½ inches. Box border, cretonne covered.

Swing Pads Regularly $2.95
$1.95
Five feet long and 19 inches wide. Knife edged, cretonne covered.

Chair Pads Regularly $1.50
$1.00
Size 20x18½ inches, with box border. Filled with cotton and button-tufted.

Swing Pads Regularly $4.00
$2.25
Box bordered pads, 4 feet by 19 inches. Covered with heavy cretonne.

Chair Pads Regularly $2.95
$1.50
20x18½ inches, with four-inch box border. Covered with heavy cretonne. Inside springs.

Swing Pads Regularly $5.00
$2.75
Box bordered pads, five feet by 19 inches. Filled with cotton; button-tufted and cretonne covered.

Gimbels—DRAPERIES—Sixth Floor

Last Day and a Half of the Annual August Sale of Bed Coverings

Blankets, Comforters, Spreads and Sheets at Savings of One-Third to One-Half If You Buy Tomorrow and Saturday

PURE LAMBS WOOL-FILLED COMFORTABLES

$3.50

Double Bed Size

Attractively covered with floral patterned silkaline with wide plain borders of sateen. Thick, puffy comforters for Winter. Filled with pure lambs' wool. In gold, lavender, rose and blue.

PRE-SHRUNK ALL-WOOL PLAID BLANKETS

$6.35 Pair

Shrunk 12 Inches

Shrunk 12 inches after weaving so they will wash or clean. Stay soft and fluffy in spite of frequent laundering. Pure all wool of the finest selected stock. In attractive large block plaids.

Gimbels—BEDDING DEPT.—Second Floor

SHOULD START AIRPORT AT ONCE, M'GOVERN SAYS

PATIENT'S FRIENDS REJECT KEARNS' DENIAL HE'S WED

NEW YORK, Aug. 16.—Mystery and uncertainty today cloaked the identity of a woman critically ill of food poisoning in a Long Beach (N. Y.) hospital, known as Mrs. Jack Kearns. She declares she is the wife of the former manager of Jack Dempsey.

It was said that several days ago she had eaten some sea food which did not agree with her and that complications set in. It is expected she will recover.

Kearns, in a dispatch from Los Angeles, is quoted as saying:

"I am not married. There was a Miss Edith Angel who was a friend of mine in New York about nine years ago. We were friends for a couple of years, but were never married. I am still a bachelor and always have been."

Jacob Klein, attorney for the ill woman, said:

"If Kearns isn't married, then why did he enter into an agreement for separate maintenance of his wife and agree to pay her $500 a month?"

Mrs. Charles Schneider, a sister of the patient, said that the latter had been married to Kearns and that she was receiving alimony from him.

New York newspaper clippings in April, 1928, quote Kearns as saying he was married.

Friends of Kearns in New York said the girl was known as La Gana, a dancer, and once appeared on the same vaudeville bill with Dempsey. They said that she and Kearns separated about four years ago.

HOUSE BURNS AS MAN CELEBRATES WEDDING

KITTANNING, Pa., Aug. 16.—While Michael Zoffuct celebrated his recent wedding by being host at a a dinner dance in honor of his bride, at another roadhouse, his own roadhouse, Sunnyside Inn, on the Buffalo-Pittsburgh highway, was burned. The loss is estimated at $3,000.

DEFUNCT BEAVER BANK PAYS LAST DIVIDEND

BEAVER, Pa., Aug. 16.—Depositors of the defunct First National Bank here have been notified by Lloyd Litterell, receiver, that checks for a 12.6 per cent dividend to creditors had been mailed to the Comptroller of the Currency for signature. This is the final dividend.

Byrd Dog

Photo by International Newsreel.

"MUSKEG"

"Muskeg," son of Chinook, famed huskie trail-blazer, is only one of the dogs to go with Commander Byrd to draw sleds, but he has been honored beyond all others. He has had a flight in a Byrd plane.

Be sure to get the new 4-page Color Comic Section with your Evening Sun-Telegraph every day. It's the latest thing in Pittsburgh—the talk of the town!

ENTHUSIASTIC AFTER FLIGHT OVER SITE

Work on the proposed municipal airport should be begun at once, declared County Commissioner Charles C. McGovern after he had made a flight over the Mifflin township site recommended by the Chamber of Commerce.

"Grading should be started immediately so the public can see that the city and county really mean business," McGovern said. McGovern was the only one of the Commissioners to make the flight yesterday, but he declared it was quite probable that the other two commissioners, Joseph G. Armstrong and E. V. Babcock, would favor the proposed site.

McGovern said he was in favor of condemnation proceedings in case the county encountered trouble in buying the property. The contract for the sale of bonds was let yesterday, he said, but he expressed the belief that grading should get under way without waiting until the bonds are placed in the market.

WELL-BITTEN SAVANT FINDS SPIDERS LIBELED

ITHACA, N. Y., Aug. 16.—(AP.)—Fear of spiders, tarantulas and such varmints is largely "a mental illusion," says Dr. W. J. Baero, of the University of Arkansas, who should know. Besides being an authority, he has tested most of the varieties by letting them bite and sting him.

FOURTH OF APPLICANTS FOR AUTO PERMITS FAIL

HARRISBURG, Pa., Aug. 16.—(AP.)—Fines resulting from the arrest of 858 motorists during July for violating the motor vehicle laws totaled $34,037, of which $1,465 was returned to the counties, it is announced by the State Highway Department. Twenty-three per cent of 35,434 applicants for driver's licenses failed to pass the examinations and were refused permits during the month.

DEATH CAR DRIVER, FREE, FACES SUIT FOR $20,000

BEAVER FALLS, Pa., Aug. 16.—Although exonerated by a coroner's jury in the deaths of Mrs. Justine Gaydos, 52, Pittsburgh, and Arthur Sable, 19 Detroit, Mich., killed along the Darlington road August 4, Frank Domabyl, 35, Cleveland, O., driver of a truck, today faces two suits of $10,000 each. The suits were entered by Mr. and Mrs. John P. Sable, Detroit, parents of the boy, and the seven children of Mrs. Gaydos.

MERCER COUNTY JAIL FULL TO OVERFLOWING

MERCER, Pa., Aug. 16.—The county jail is doing double service. Built to accomodate 50 prisoners, it has for six months housed an average of 100 prisoners daily, despite the releases and workhouse departures. Sheriff D. K. Callahan says the only solution is a bigger prison.

SHOP AT FRIEND'S

RUGS

High Grade Axminsters

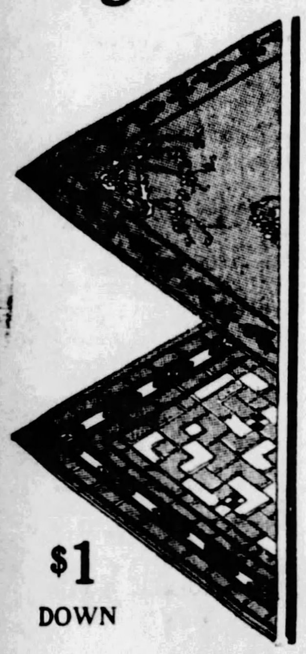

Extraordinary Friday Sale

$29

Full 9x12 Size! Perfect Quality!

THE result of a fortunate auction purchase... these lovely, long-wearing, first quality Axminster Rugs have arrived in time to feature at extra August Sale Savings! Every rug is perfect! High Grade! Full 9x12 room size! In beautiful new fall patterns suitable for every room! Plan to attend this Sale tomorrow and beautify your floors at tremendous savings!

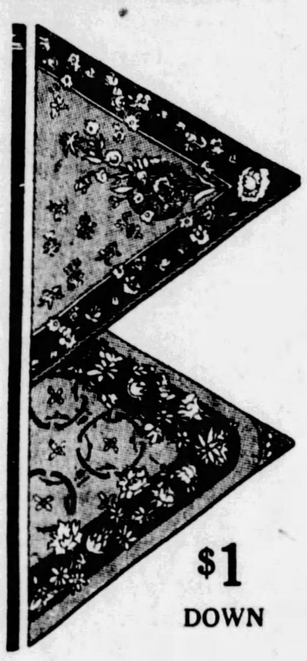

$1 DOWN

$1 DOWN

SAVINGS AVERAGE 25%

On Bedroom, Living Room and Dining Room Furniture in Friend's August Sale!

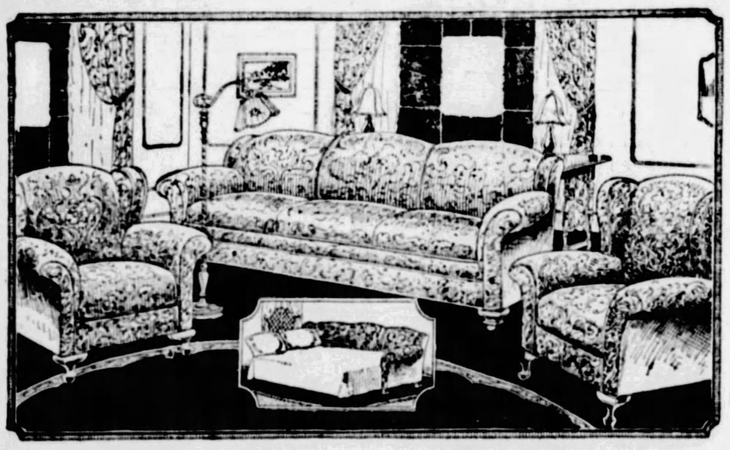

A Typical Friend-Winning FRIEND Value!

3-Piece Davenport Bed Group

$119

In the modern home space is usually at a premium! That's why there is a great demand for living room suites that provide the extra concealed convenience of a full-size comfortable bed (like this one). Tomorrow Friend's feature this famous quality Davenport-Bed group at exceptional savings! Three pieces in fine figured velour—Davenport, Wing Chair and Arm Chair, at Friday's special August Sale price.

$10 Delivers—Friendly Payments!

3-Pce. Bed Outfit

With Coil Spring and Square Filler Metal Bed

$29.50

FRIDAY ONLY! A better bed outfit value at remarkable August Savings! Consists of full size wood finish panel style metal bed complete with heavy all-cotton mattress and a strong, restful coil spring! Save!

$1 Down

OUR AUGUST FURNITURE SALE

3 HOURS

9 Till 12 Friday!

Metal Carpet Sweepers

Actual $1.25 values — on sale for 3 hours only tomorrow!

79c

FRIEND'S

900-908 Penn Ave. Corner 9th Street

Becomes most popular girl in her set

—after learning why people were unfriendly to her

FLOCKS of eager young men seek Betty—"now the most popular girl in her set."

And this is the girl who used to be so lonely, so friendless.

How did she do it? A lucky accident. She chanced to overhear a whispered conversation and found out that she, too, was guilty of "B. O."

Betty knew what that meant—*Body Odor!* And then she found an easy way to overcome it, too. She's never lonesome now. She's a favorite with everyone.

Easy to end "B.O."

It's hard for anyone with body odor to win popularity.

Of course, we all *must* perspire to live. Even on a cool day, our pores give off as much as quart of odor-causing perspiration. We don't detect this odor, our sense of smell is so used to it. *But others do!*

Why take chances? To keep safe just wash and bathe often with this delightful purifying toilet soap—Lifebuoy. Its bland and abundant antiseptic lather purifies pores—giving freedom from body odor.

Healthier complexions, too

This same mild, antiseptic Lifebuoy lather also *purifies* face pores—keeping complexions smooth, clear and glowingly fresh. Guards health, too—by removing *germs*. You'll learn to love Lifebuoy's pleasant *clean* scent, which tells you it purifies, and which vanishes as you rinse. Get some today.

LEVER BROS. CO., *Cambridge, Mass.*

LIFEBUOY

—FOR FACE · HANDS · BATH—

STOPS BODY ODOR PROTECTS HEALTH

A 7 Day House Party

You're invited for a week—on the biggest house-boat you ever saw—to cruise inland seas to distant Duluth. Shipboard life vies with landing parties at pleasant places in making the bright hours fly. There's dancing, community singing and promenading around the spacious decks, afternoon tea dances, dancing at night, moonlight on the water, and, ashore, picnics, delightful drives, golf. Not an idle moment on land or sea!

P. S.—Don't forget to bring your golf clubs.

The S. S. "Noronic" and "Hamonic" sail each Monday and Friday from Brush St. Dock, Detroit, for Sarnia, The "Soo," Port Arthur and Duluth. Let us send you the story of their wanderings.

R. N. GARRISON, General Agent,
195 Union Trust Bldg., Pittsburgh, Pa. ATlantic 4579

NORTHERN NAVIGATION
DIVISION OF
CANADA STEAMSHIP LINES
LIMITED

TODAY

IS AUGUST THE 16th!

Have You Paid Your Bills that Were Due on the 10th or 15th?

MAKE a habit of paying promptly! That is the way to establish a good credit rating. Then, when you want to open new accounts the

PITTSBURGH CREDIT BUREAU

which is the clearing house for credit information on individuals in the Pittsburgh Metropolitan Area, will report that your credit rating is sound.

To pay bills promptly is to build a credit standing that is acceptable to merchants, business and professional firms with whom you wish to trade.

A Good Credit Rating Is A Valuable Asset

PITTSBURGH CREDIT BUREAU, INC.

More than 800 Members, Affiliated with the Retail Credit Men's Association

601 Chamber of Commerce Building : : A. B. BUCKERIDGE, *Manager*

PAYING BILLS PROMPTLY CREATES A GOOD CREDIT RATING

You cannot be attractive without a clear skin

EVERYBODY wants to be attractive. It is a great and just ambition. But no one can be attractive without a clear skin—you know that.

Do you realize the importance of pure, rich blood in preserving the health, and that the source of most skin disorders is in the blood?

Remove the cause, which is not in the skin itself, and pimples, boils, eczema and that sallow complexion will disappear.

You may have tried many things without relief. Why not try S.S.S.?

S.S.S. is extracted from the fresh roots of medicinal plants and herbs, and gives to Nature what she needs in building you up so that your system throws off the cause.

When your system is filled with rich, red blood, you don't have that tired, languid feeling when you awake in the morning. Instead, you feel refreshed, ready to meet the world.

Your appetite is keen—you enjoy work or play—your skin is clear, cheeks naturally rosy.

All this because rich, red blood builds and sustains the body.

For more than 100 years S.S.S. has been giving relief in thousands of cases, as testified to in unsolicited letters of gratitude.

—purely vegetable

"S.S.S. cleared my skin of pimples and blackheads. I think it a most wonderful blood medicine. Several of my friends are taking it for the same reason I did."
Miss Margaret Frye
Lapel, Ind.

All drug stores sell S.S.S. in two sizes. Get the larger size. It is more economical.

a clear skin comes from within

INVESTORS

Will Find the

Financial Pages

Of the Daily and Sunday

SUN-TELEGRAPH

Most Complete in Both News and Advertising

Get your

MONEY'S WORTH

Read every page of your newspaper! And always read

THE SUN-TELE Classified Ads

Turn to them now!

Stitches

Photo by International Newsreel.

PHILLEMON NAGAN

Today Phillemon Nagan, 75, San Francisco "newsboy," still lives in a small hotel, does his own stitching and sells papers every day—all despite the $40,000 bequeathed him by two sisters.

STILL FOUND IN AUTO

Charged with driving recklessly in an automobile containing a still, Carlo Mavroni, 36, of Cheswick, arrested by Tarentum police yesterday on a reckless driving charge, will be turned over to Federal agents after the disposition of his case there.

A Tarentum patrolman who stopped him reported finding a 75-gallon still fully equipped in the machine. The car and still were seized and turned over to prohibition agents, according to their report.

Liquor valued at $200 was reported taken in a raid on a saloon at 1506 Fifth avenue, along with two men who were released on bail. In a dwelling in Elm street, the agents said they found a 75-gallon still in operation and a quantity of moonshine.

DIED

BRUNOT—On Tuesday, August 14, 1928, HILARY S. BRUNOT, son of the late Hilary J. Brunot, in his 68th year. Funeral services at Christ Episcopal Church, N. Main street, Greensburg, Pa., Friday, August 17 at 2:30 p. m. Interment private.

CHAMBERS—On Wednesday, August 15, 1928, JAMES D. CHAMBERS, formerly of Pittsburgh, husband of Emma Wilhelm Chambers, and brother of Mrs. Annie Dryman, Mrs. Harvey S. Fouse, Mrs. Eleanor Lowe and Thomas Chambers. Funeral from his late residence, 1136 W. Seventy-sixth street, Los Angeles, Cal.

FITZGERALD—On Wednesday, August 15, 1928, at 7:30 a. m., PATRICK FITZGERALD, husband of the late Elizabeth Glennon Fitzgerald. Funeral from the home of his daughter, Mrs. Jacob M. Fowler, 613 Second street, Oakmont, on Saturday at 9:30 a. m. Requiem mass at St. Irenaeus' Church, Oakmont, at 10 o'clock. Interment in St. Mary's Cemetery, Pittsburgh. (Philadelphia and St. Louis papers please copy.)

GALVIN—At St. Francis Hospital, on Wednesday evening, August 15, at 7 o'clock, JOHN M. GALVIN, husband of Catherine Kissane Galvin, and father of Rev. William M. F. Galvin. Funeral from the home of his daughter, Mrs. John Savage, 4105 Siebert street, near Main street, on Saturday, August 18, at 9:30 a. m. High mass of requiem at St. Mary's Church Forty-sixth street, at 10 o'clock.

GEARY—On Thursday, August 16, 1928, at 6 a. m., SAMUEL W. GEARY, husband of Catherine A. Troy, in his 74th year. Funeral from the family home, 314 Franklin avenue, Wilkinsburg. Notice of time later.

HURLEY—At Atlantic City, N. J., on Tuesday, August 14, 1928, at 9 p. m., MARY J. HURLEY. Funeral services at H. Samson's, 537 Neville street, Friday afternoon at 3 o'clock.

KASELONIS—On Tuesday, August 14, 1928, at 11 p. m., at his residence, 516 Third avenue, Homestead, SIMON KASELONIS, aged 75 years. Interment Saturday morning at Homestead.

LA MORTE—On Wednesday, August 15, MARCELLA M. HARBERTH, beloved wife of James F. La Morte and daughter of Jacob and Mary Harberth, aged 25 years. Funeral from the family home, 7236 Hermitage street, on Saturday, August 18, at 9:30 a. m. High mass at Holy Rosary Church at 10 o'clock. Friends of the family and members of Branch 224, L. C. B. A., are invited.

MADRISHIN—On Tuesday, August 14, 1928, at 9:40 a. m., EMILY MADRISHIN, daughter of Joseph and Emily Madrishin (nee Dekan) in her 20th year. Funeral from her parents' residence, 1307 Juniata street, North Side, on Friday, August 17, at 8:30 a. m. High mass at St. Joseph's R. C. Church, corner Liverpool and Fulton streets, at 9 o'clock.

M'CLURE—At Haysville, Pa., on Wednesday, August 15, 1928, CAROLINE McCLURE, wife of Austin McClure. Funeral services at the family home, Rhodes avenue, Haysville, Pa., on Saturday, August 18 at 1 p. m.

NEILL—At South Side Hospital, Wednesday morning, August 15, 1928, at 3:15 o'clock, CLARK W. NEILL, Jr., twin brother of Elva, and beloved son of Clark W. and Hazel K. Ferguson, of 1667 Hillsdale avenue, Dormont, in his 19th year. Remains at the Beinhauer Mortuary, 2630 West Liberty avenue, South Hills, where services will be held Friday evening at 8 o'clock. Friends invited. Interment private.

NEUHART—At Atlantic City, Tuesday, August 14, at midnight, CLAUDE ALEXANDER NEUHART, son of Katie Miller and the late Philip Neuhart, and brother of Letty Neuhart, aged 23 years. Funeral services at his late residence, 3412 Brighton road, North Side, on Saturday, August 18, at 2:30 p. m. Friends are invited. Take car No. 6 to Academy lane.

SCHIVELY—On Wednesday, August 15, 1928, WILLIAM SCHIVELY, son of Mame Cochran Schively, at the McKeesport Hospital. Funeral services at the home of his grandfather, William Schively, 215 Pennsylvania avenue, Wilson, Pa. High mass at St. Clare Catholic Church, Saturday, August 18 at 10 a. m. Interment in St. Clare's Cemetery.

SCHLOTTER—On Tuesday, August 14, 1928, at 1 p. m., SOPHIA M., widow of Ferdinand Schlotter. Services at the residence of her daughter, Mrs. Thomas G. Lamont, 346 Atwood street, Thursday evening at 8 o'clock. Interment private.

TOOMEY—On Monday, August 13, 1928, at 8:30 p. m., JAMES A., beloved husband of Nellie Ward Toomey, in his 56th year. Funeral from his late residence, 114 Fountain street, North Side, Friday morning at 9 o'clock. Requiem mass at St. Peter's Church at 9:30. Friends of the family and members of Local No. 6, Brotherhood of Painters, Decorators and Paper Hangers, and Fraternal Aid Union are invited.

WHITE—On Tuesday, August 14, 1928, at 12:40 p. m., ALEXANDER WHITE, aged 66 years, beloved husband of Bridget Dugan White and father of William J. White. Funeral services at his late residence, 619 Monroe avenue, Bellevue, Pa., Friday at 3 p. m. Friends are invited.

YOUNG—On Wednesday, August 15, 1928, at 11 a. m., HARRY E. YOUNG, formerly of 19 Tassart street, North Side. Funeral from Aeberli's chapel, 122 East North avenue, North Side, Friday at 2 p. m. Friends are invited.

Notices 1-A

CEMETERY MEMORIALS
(Made in Pittsburgh.)
Echols Granite and Marble Co
Fisk 1981—4618 Penn ave.

In Memoriam 1-B

In loving memory of our darling mother, Mrs. Wilhelmina S. Nickel, who died one year ago today, August 16, 1927.
Darling Mother, we are dreadfully homesick.
This earth, with you gone, leaves us lonesome, and filled with sadness, too;
Sympathy and understanding, love and happiness you gave us.
Our life is forever wishing and yearning for you.
HER CHILDREN.

Florist 1-C

FRANK J. ZAK, Florist, 849 E. Ohio St. Floral arts for all occasions. Fair. 6373.

FIFTH, PENN STANWIX AND DUQUESNE

JOSEPH HORNE CO

THE BEST PLACE TO SHOP AFTER ALL

TELEPHONE ORDER BOARD COURT 3000

Shop Tomorrow Until Five—Saturday Until One

Helena Rubenstein Service

Consult at any time with the young lady who is in charge of Helena Rubenstein preparations at Horne's. She has recently completed a course of training in the Rubenstein school in New York and is qualified to answer any questions you may have concerning the care of the complexion. No charge for her service.

. . . Horne's, Main Floor . . .

Colored Brushes *for Modern Bathrooms*

Tooth brushes, hand and nail brushes and complexion brushes are now made with attractive composition handles in the favored bathroom colors—rose, blue and jade. **50c to $2.75.**

. . . Horne's, Main Floor . . .

Week-End Candy Special Two lbs., $1.00

The usual layer of summer Milk Chocolates, and another of mixed Jumbo Peanuts and Chocolate Fudge. Many people leave standing orders for these weekly specials. We'll be glad to send the boxes to you even while you're on your vacation if you'll give us your address.

. . . Horne's, Main Floor . . .

Examples of What We Mean When We Say That

"Furs Are Lower This August"

We have repeatedly said that prices on some furs are lower now than for many years, and among the items marked notably lower in the August Sale are

Caracul Coats

$350 $595

In some cases there is a difference of more than a hundred dollars on a coat over last year's prices, because the market was especially favorable when we made our purchases for the August event.

Caracul is always classed as a fashion fur, and the new models which we present make the most of its possibilities.

Caracul in lovely shades of brown, with striking collars and cuffs of brown-toned Jap mink.

Gray caracul with unusual trimmings of Jap mink in sable shade.

Beige Caracul touched with rich, dark, contrasting fur.

Black Caracul with collar and cuffs of white-dyed blue fox.

. . . Horne's, Second Floor . . .

Special Purchase and Sale!

Costume Jewelry 95c

Chokers *Bracelets*
Earrings *Pins*
Pendant Necklaces

So many different kinds of chokers, pendant necklaces, bracelets, earrings and pins are included in the special purchase at this attractive price that it's possible to find among them the correct and smart accessories to complete almost any type of costume, from sports to evening gowns.

Simulated 60-inch and 3-strand pearls, chokers of Chanel crystals in rose, topaz, red, blue, and emerald, pins of metal and colored stone pieces, comprise the extensive assortment.

. . . Horne's, Main Floor . . .

A *New Section*— "Woolsheer"

Where Sheer Wool Frocks Will Be Exploited

So important does Horne's consider lightweight wool frocks in the modern mode, that there has been established here an individual, separate section where they, exclusively, will be sold.

The department opens with a striking showing of the following, in new fall models for women, at prices ranging from $25.00 to $55.00:

Dresses of Etamine
Dresses of Voile de Laine
Dresses of Wool Georgette
Dresses of Ombre Woolens
Dresses of Flecked Melcine
Dresses of Featherweight Tweeds
Dresses of Lightweight Covert Rep
Dresses of Asprey (sheer wool-and-silk)

. . . Horne's, Second Floor . . .

Boys' Bathing Suits

***Specially Priced* $1.95**

Every suit all wool . . . every suit way below regular price. Sizes 26 to 36 . . . in a variety of plain colors . . . some with striped tops and plain trunks . . . others with all-over stripes. A remarkable opportunity to purchase an unusual quality at a very low price.

. . . Horne's, Third Floor . . .

Silk Underthings

Very Specially Priced

$2.95

Hundreds of dainty pieces . . . varying in style from the most wispy and frothy of lacy things to very tailored shorts and bloomers. Choice of white and pretty pastel shades.

Chemises of fine quality crepe de chine . . . some trimmed with dainty laces, net footing and intriguing inserts of finely pleated georgette . . . others tailored.

Shorts and Bandeau Sets in jaunty tailored style . . . of white crepe de chine piped in color . . . or pastel colors trimmed with gay pipings.

Step-ins in French panty or step-in style trimmed with silk stitching, dainty appliques or smartly tailored.

Bloomers, with elastic top or the popular yoke front . . . elastic or band knee.

Costume Slips of good quality crepe de chine. Tailored or trimmed with laces . . . some at top and bottom. Sizes 34 to 44.

. . . Horne's, Third Floor . . .

New Bouclette Frocks In Autumn Shades

$25.00

So popular have been knitted bouclette frocks this summer that these new ones for late vacation and fall wear are sure to be enthusiastically received.

They are in two-piece styles—one with the skirt matching the darkest stripe of the sweater, and the other in solid color.

The shades include Grecian rose, de-Lyons blue, tarragona (like flaming autumn leaves), almond green and bamboo. Sizes for women and misses.

Horne's, Second Floor . . .

Girls' School Frocks

Of Wool Crepe or Wool Challis

$10.75

Youthful, simply tailored styles . . . the kind smart school girls will wear with pride.

One and two-piece models . . . the challis frocks in bright rose, tan and blue prints . . . the wool crepe dresses trimmed with tuckings . . . naive linen collars and the favored suede belts. In Signal red, Normandie green, navy and French blue. Sizes 6 to 14 years.

. . . Horne's, Third Floor . . .

New Suits Here—In Fall Styles

For Our Popular Showing at

$35.00

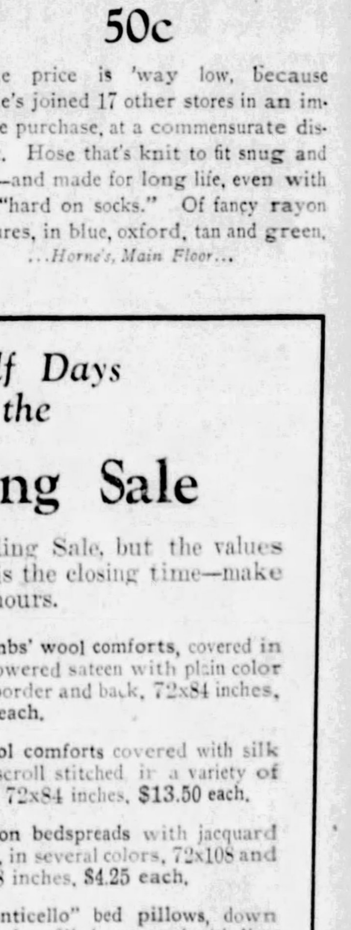

Now the new fall patterns—because fall's just a calendar page ahead, and our $35 line is always just a step ahead of the calendar. Vigorous patterns—these new ones—in smart gray and brown mixtures. And with all their style they retain their place in the year-round plan of Horne standard-value in men's clothes at this exceedingly low price.

...Horne's, Men's Floor...

Men's Shirts

Of End-to-End Madras

$3.00

So much neatness in such comfortable shirts, and with the color men like in their dress. Light shades of blue, tan, gray, green and lavender in the collar-attached style, and blue, tan and green in the collar-to-match style (each with two collars).

...Horne's, Main Floor...

Men's Half Hose

Of Fancy Rayon Mixtures

50c

The price is 'way low, because Horne's joined 17 other stores in an immense purchase, at a commensurate discount. Hose that's knit to fit snug and neat—and made for long life, even with men "hard on socks." Of fancy rayon mixtures, in blue, oxford, tan and green.

...Horne's, Main Floor...

One and a Half Days Remain for the

August Bedding Sale

Time is shortened in this year's Bedding Sale, but the values have been lengthened. Saturday noon is the closing time—make the most of these remaining shopping hours.

Beacon wool and cotton blankets, solid colors or plaids, sateen bound, 56x80 inches, $3.00 each.

"Admiration" wool and cotton blankets, variety of plaids, 68x80 inches, $7.50 pair.

"Monticello" all-wool blankets, variety of plaids, size 70x80 inches, $7.50 pair.

"Avalon" all-wool blankets, 5-inch block plaids; sateen bound, with 4 rows of stitching; size 70x80 inches, $9.75 pair.

Wool plaid blankets, cut and finished separately; 4-inch sateen binding; twin-bed size, $12.50 pair; double, $13.50 pair.

Wool blankets in solid colors; sateen binding, single ones, $7.50 each.

White wool blankets with striped borders, 70x80 inches, $13.50 pair.

Lambs' wool comforts, covered in fine flowered sateen with plain color band border and back, 72x84 inches, $6.75 each.

Wool comforts covered with silk mull, scroll stitched in a variety of colors, 72x84 inches, $13.50 each.

Rayon bedspreads with jacquard design, in several colors, 72x108 and 86x108 inches, $4.25 each.

"Monticello" bed pillows, down and feather filled; covered with linen finish blue and white ticking, 21x27 inches, $3.85 each.

Mattress covers of cream sheeting; tape ties; twin or full-bed sizes, $1.25 each; box spring covers, same style, $1.50 each.

"Consul" sheets, bleached muslin; hemmed; torn sizes, 63x99 to 90x108 inches, $1.05 to $1.65 each.

"Ambassador" sheets, good grade white muslin, hemmed; torn sizes, 63x99 to 90x109 inches, $1.25 to $1.75 each.

. . . Horne's, Fourth Floor . . .

OUR DAILY SHORT STORY

ULTRA-MODERN

By EVANGELINE WEIR

FRANCES WAYNE believed in liberty, and had fought for it from the time she began to walk up to her twenty-fifth birthday when she decided that it was time to change her name and become the head of an establishment herself. With an eye single to her own future, she weighed the merits and demerits of every eligible man in her set. She had no false idea of love reforming a man or holding him against his will to a dead ideal.

Frances was modern. She knew that old things and old times had passed away, and that she had to meet life with new ways and new values to make it a success. Just as bobbed hair and short skirts were a part of the new regime, so the choosing of a husband must depend upon something stronger that the rose-hued love that so often lost its color in the kitchen or other places it was intended to soften with shining light.

Her choice fell upon a very charming bachelor who was quite content with his own way of life. If he thought of marriage at all, it was not to share life with a restless, efficient girl of Frances' type. This did not worry Frances, however, for the refusal of one man could not spoil her life. If he did not choose to marry her that was his business and merely an incident in her own. Of course she hated to see her carefully thought out plans fail, but she would not waste her time or youth in idle mourning.

Frances Wayne was a handsome girl with good manners and money enough to make her interesting. She knew her value, did not spare herself when she made mistakes; she kept a balance.

Dick Morris, who was five years her senior and had known her since nursery days, was surprised one day at the country club when Frances asked him to marry her.

"Life is a journey, Dick, and I should like to take the trip with you."

She lifted her head, looked him straight in the eyes, and there was no doubt as to her meaning.

"Heavens! It would not be a trip; it would be a race from beginning to end," he answered, making light of her proposal.

"You are a poor sport—afraid to take a chance," she said.

"Frances," he said in desperation, "I don't like—no man likes to have a woman propose to him. You should not do it even in sport."

"But I'm in earnest, Dick. You are not obliged to say yes. I believe in liberty for both sexes."

"Freedom for women!" he said warmly. "And you take advantage in or disadvantage of the privilege—"

"This is my first experience," she explained, "and I am rather crude, I suppose."

"Sounds exactly as if you were repeating something out of a textbook," he told her, recovering from the shock.

They walked on in silence until Frances called his attention to the beauty of the trees.

"I love color, Dick, and the passing of all this beauty in the autumn makes me sad. It seems like the end of things."

"Frances!" he said desperately.

She did not answer; her eyes were on the hills beyond them.

"If you—if you really care, I'll—"

"If you mean, am I in love with you, Dick, my answer is no. A woman in love does not approach a man as I have you. I'll not remember this tomorrow, neither should you. We'll keep the old friendship and forget what I dared to do because of my belief in the equality of sexes. I can see you are not ready to meet new conditions."

"You know I really think a lot of you, Frances."

"We'll take that for granted. Let's turn back. I'm hungry—we'll eat."

Dick Morris did remember the amazing incident every time he saw Frances Wayne and many times when he did not see her. The idea of Frances proposing irritated him. She was a good modern sort with some common sense but surely she ought to know that a man liked to do his own proposing. Frances, too, was disturbed. She found herself flushing when she happened to look up and find Dick's eyes on her; she went out of her way to avoid him and usually succeeded in running into him. It seemed to her that he was always just around the corner.

As the boy grew bolder, the girl grew shyer. He had almost become a shadow now which she could not elude. Friends began to connect their names, and Frances in a fit of desperation told Dick to stay away from her.

"I do not feel that you are to be trusted out of my sight," he said with mock earnestness.

"When I was a little girl, I was always trying to get away from my shadow. I tried every means to lose it. I used to shut my eyes to avoid seeing it. You've become something like that—hideous!" she declared.

"Let me tell you that I am not easily discouraged, and that I've become a very sinister shadow hovering over a very modern girl," he answered.

"Dick Morris, you are taking advantage of a mistake I once made and deeply regret. I want to thank you for refusing—"

"Beg pardon, but I did not refuse to marry you. I consider myself engaged to you, Frances."

"Not to me."

"To you, Frances Waynes."

"I changed my mind after that departure."

"And I changed my mind after you showed me the advantage of such a departure."

"Tony Van Lears wants to marry me," Frances said, looking down at her ringless third finger.

"I know. I warned him to keep off."

Their eyes met and locked.

"How dare you!" she said through clenched teeth.

Then forgetting that she was ultra-modern, Frances like a true Victorian ran away. She was a frightened, little girl again, trying to escape her shadow! She ran and ran, but she heard footsteps following her. She found Dick behind a tree. His arms suddenly closed about her.

The "shadow" had caught her—and was declaring feverishly that he would never let her go.

Twins, Blood or Dress, Intrigue Fay King

NOT EVERY TWO GIRLS YOU SEE DRESSED ALIKE ARE TWINS. SOMETIMES THEY'RE JUST PALS!
FAY KING
TWINS ARE ALWAYS INTERESTING!
DRESSING ALIKE HAS A LOT TO DO WITH LOOKING ALIKE EVEN STAGE TWINS ARE NOTICEABLY DIFFERENT IN THEIR STREET CLOTHES WHICH ARE NOT ALIKE!

By FAY KING

TO ME, twins are always adorable!

Still, some of the most attractive "twins" I have known were not even related. They were just chums of a like age and color who delighted to go about dressed the same!

And some real twins I have observed were not as much alike as they should be, one being much larger and appearing more months—than minutes—older than the other!

Some "twin-sister acts" that appear on the stage dressed alike appear as much like other twins who appear together.

And even these twins who look alike in their stage costumes can appear quite discernibly different in their street clothes which are not alike!

Only the other day I mistook two little girls for twins. And their mother told me there was two years difference in their ages!

And so you see "twins" can be quite deceiving in more ways than one.

I often find myself wondering just how twins, by choice or birth, manage the controversies of dressing alike!

Do they agree that one shall decide every other costume they will wear?

Does one wear a hat and dress she does not like one time for the other's sake?

And then does the other make the same concession next time? Or have twin types the same taste—even though not related?

And I should think there would be a good deal of trouble in love affairs—for he who admires one must admire the other also, and they would both admire him—I should think!

But not being a twin I can only guess at these things!

RIVER, DYNAMITED, YIELDS BODY OF BOY

HUNTINGTON, W. Va., Aug. 16.—(AP.)—The body of an 8-year-old boy was recovered from the Ohio River here and identified as that of Gordon White, of Huntington. The boy was drowned Tuesday, but his identity was not established until the body was recovered after the river had been dynamited.

THE WEATHER

Local Forecast.

Showers this afternoon, tonight and probably Friday morning; slightly warmer Friday.

General Indications.

Western Pennsylvania—Showers tonight and probably Friday morning; slightly warmer in extreme south portion Friday.

Ohio—Showers tonight and Friday; cooler Friday in extreme northwest portion, and slightly warmer in south portion.

West Virginia—Showers tonight, Friday fair and slightly warmer.

Hourly Temperatures.

(EASTERN STANDARD TIME.)

12 midnight	77	9 a. m.	79
1 a. m.	76	10 a. m.	79
2 a. m.	74	11 a. m.	77
3 a. m.	73	12 noon	77
4 a. m.	73	1 p. m.	77
5 a. m.	72	2 p. m.	78
6 a. m.	70		
7 a. m.	72		
8 a. m.	74		

Sunrise today... 5:31 Sunset today... 7:18

Observations for the 24 hours ended at 8 o'clock this morning.

Time.	Temp.	Hum.	Wind.	Weather.
8 a. m.	75	80	S. E.	Pt. Cloudy

Temperature and Precipitation.

	1927	1926	1925	1924	1923	1922	1921	1920
High.	75	80	87	77	75	91	74	82
Low.	51	70	65	65	59	70	55	70
Mean	63	75	76	71	67	80	64	76
Prec.	.00	.55	.00	.04	.00	.00	.00	.17

Bulletin.

Observations taken by the United States Weather Bureau. The morning temperature readings were taken at 8 o'clock. The lowest temperature is for 12 hours ended at 8 o'clock this morning. Precipitation is for 24 hours ended at 8 o'clock this morning.

Station.	Temp. 8 am.	Temp. L.	Pre-cip.	Station	Temp. 8 am.	Temp. L.	Pre-cip.
Atlanta	72	70	.30	Memphis	76	72	.00
Atl City	76	70	.00	Miami	82	82	.00
Bismark	58	56	.02	M'tgmery	76	74	.02
Boise	54	54	.00	Nashville	70	68	.00
Boston	78	72	.00	N'w'rlns	80	80	.00
Buffalo	74	72	.00	NewYork	74	70	.00
Chat'oga	72	70	.78	Norfolk	72	70	.00
Chicago	70	68	.00	Oklahoma	74	74	.00
Cincinati	68	68	.04	Omaha	78	70	.00
Clevelnd	74	70	.00	P'krsbrg	68	68	.10
Columbia	74	70	.00	Parry Sd	61	56	.00
Denver	64	62	.00	P'delphia	74	70	.00
Des Mes	74	72	.00	PITTSBG	74	70	.00
Detroit	74	70	.00	P'tlnd,Or	58	58	.00
Duluth	62	62	.02	St. Louis	74	72	.00
Elkins	64	64	.22	St. Paul	74	72	.00
Harrisbg	72	68	.00	S L City	62	62	.00
Helena	48	46	.00	San Ant.	78	76	.00
Huron	68	66	1.00	San Fran	54	54	.00
Ind'polis	78	68	.00	Seattle	56	56	.00
J'ksnville	78	74	.50	Spokane	48	48	.00
Kan City	78	76	.00	Tampa	78	74	.00
LittleRk	78	76	.00	Wash'gtn	72	72	.00
Los Ang	62	62	.00	Winnipeg	58	56	.12
Louisville	70	68	.00	Y'stneFk	42	42	.00
Lynchbg	70	68	.50				

Weather Conditions.

The tropical storm is centered over the mountains of Eastern Tennessee, Western North Carolina, and Western Virginia, lowest barometer, 29.96 at Asheville and at Wytheville. The disturbance produced heavy rains near its center, and light rains over all the south Atlantic Coast states as far north as Virginia, and inland the rain area extended over the Monongahela basin as far down as Charleroi, Pa.

Showers and thunderstorms were again general over the Dakotas and Minnesota, and over the Canadian Northwest. There were also scattered showers over the Rocky Mountain states. The rains were moderately heavy in the eastern portion of the Dakotas.

River Conditions.

Showers occurred over the upper Allegheny, and over the Monongahela as far down as Charleroi, but there was not sufficient rain to start a rise in the rivers. Stage at Pittsburgh is 10.4 feet; Dam No. 2, 8.6; and Dam No. 6, 7.5 feet. The dams are up.

REAL ESTATE

A three-story brick building at 435 Wood street, lot 17½x80 feet, has been sold for the Federal Bake Shops, Inc., to an unnamed investor. The deal was made through L. W. Monteverde of the Real Estate Company, of Pittsburgh. While the price was not revealed it is understood that it was in the neighborhood of $175,000.

The Insurance Exchange Building in Fourth avenue near Wood street has been transferred from the Pittsburgh Insurance Exchange, Inc., to the Montclair Corporation. Work was resumed recently on construction operations on the building.

A four-story brick building at 111 Ninth street has been sold by Charles Sander to LeSalle Girts. The lot is 20x60 feet. Mr. Girts traded 100x213 feet of vacant property in Beechwood boulevard near Hastings street, Fourteenth Ward.

F. Mallinger has traded to Thomas L. O'Connor a frame duplex at 1015-15½ North Lang avenue, Homewood, at a valuation of $17,500. In part payment Mr. O'Connor deeded 55x165 feet of vacant in Eastwood road, Penn township. The deal was made through the T. E. Clinton Company, Inc.

In Mt. Lebanon, Matthew C. McCann has sold to Hayes M. Hisey 54x122 feet in Cochran road. He also sold to Mr. Hisey and A. L. Brinham 45x122 feet adjoining.

Building permit applications included.

Twenty-seventh Ward—P. J. Finnegan, brick dwelling, 1432 Cooper street, $7,000; C. A. Pearson, brick and tile dwelling, 3648-50 Harbison street, $7,000.

Nineteenth Ward—W. Pellegrini, brick and tile dwelling, 1806 pioneer avenue, $5,000.

UMBSTAETTER SCOUTS READY TO CLOSE CAMP

With the presentation of Longfellow's "Hiawatha" Saturday night, the summer session of the Umbstaetter camp of the Allegheny County Council, Boy Scouts of America, will close. Since the opening of the camp in July more than 1,200 boys have participated in its activities, making it the largest camp in the history of the council.

Friday will be featured by the annual circus, a parade from the camp to Ambridge and other stunts under the direction of R. Gordon Schell. Sunday the final ceremonies and services in connection with the closing of the camp will take place. Tepees will be struck Monday.

The Last Day at Sea

AFTER SEVEN days' cruising inland seas your good ship is nosing into home waters. A big yellow moon streams across the deck. Strange, phantom figures whirl to the music of an enchanted orchestra. It is the grand shipboard masquerade that is the climax to a week of health and happiness. One continuous round of pleasure awaits you on a trip more unique than an ocean voyage. Come away to the big, open spaces of the Great Lakes, where there's always a breeze and good company.

The S. S. "Noronic" and "Hamonic" sail each Monday and Friday from Brush St. Dock, Detroit, for Sarnia, The "Soo," Port Arthur and Duluth. Let us send you the story of their wanderings.

R. N. GARRISON, General Agent,
195 Union Trust Bldg., Pittsburgh, Pa. ATlantic 4570

NORTHERN NAVIGATION
DIVISION OF
CANADA STEAMSHIP LINES
LIMITED

Store Open Daily and Saturday Until 5 P. M.

Lewin-Neiman Co.
Smithfield St. Between Third & Fourth Aves.

Tomorrow, Friday, a Great Sale of Brand

NEW FALL DRESSES

That Were POSITIVELY Made to Sell at $10, $12 and $15!

MATERIALS:
Georgettes
Satins
Canton Crepes
Flat Crepes
Combinations of Georgette and Velvet
Satin & Velvet

Just being unpacked as this ad is being written. Over 800 BRAND NEW FALL DRESSES that will sell later in the season at $10, $12 and $15, tomorrow, Friday, at ONLY 7.85

7.85 BASEMENT

The Stunning New Fall Styles!

For afternoon, evening, business, school, college—for all occasions. Youthful two-piece effects...uneven hems...smart flares...accordion pleats...tier skirts...boleros...jabots ...new long sleeves...new necklines..gay ornaments, etc.

The New Colors!
Independence and Royal Blues, Sand, Monkey, New Reds, Greens, Browns, Navy Blue, Black and combinations.

Reg. and Extra Sizes
Complete range of sizes for women, 36 to 46. For misses, 14 to 20. For stouts, 42½ to 52½.

(Lewin-Neiman Co.—DRESSES—Basement)

Clearance! Summer Silk Dresses

ACTUAL $6, $8 AND $10 VALUES

Just 175 dresses in this group. Printed silks, tub silks, georgettes, etc., in smart styles and wanted colors. Sizes 14 to 44. While they last, Friday, at only 3.88.

3.88

(Lewin-Neiman Co.—Basement)

On the other side of the setting sun. Where prettyladies wear butterfly costumes; and rainy days blossom with gay parasols; and precious carvings and jades, and embroideries still bear fairy-tale prices. Go the quickest and happiest way—from Vancouver or Victoria in luxurious *White Empresses*. 10 short, gay days to Yokohama, for as little as $300 First Class ($185 Second Class) with special train rates over there, and our agents to look after you. Ask about it.

C. E. Williams, General Agent, Canadian Pacific, 338 Sixth Ave., Pittsburgh, Pa., or any local steamship agent. For freight apply to Robt. Main, 2041 Oliver Bldg., Pittsburgh.

Canadian Pacific
World's Greatest Travel System

ALL GREATER PITTSBURGH IS CELEBRATING With Us in Our 8th BIRTHDAY SALE!

Coffield ELECTRIC WASHERS

Two weeks ago when we launched our 8TH YEAR BIRTHDAY SALE on COFFIELD ELECTRIC WASHERS we anticipated a hearty response. Our warehouse was jammed to capacity with machines and extra men were employed in our Delivery Department. Sales so far have tripled our greatest expectations. Despite our extra precaution our Delivery Department has been swamped with orders. We have twice doubled our original order to the COFFIELD factory—two more carloads being received this morning—AND NOW we are all ready for the last half of our CELEBRATION SALE.

Certainly this TREMENDOUS reception of our 8TH YEAR BIRTHDAY SALE on COFFIELD WASHERS is in itself an OUTSTANDING and CONVINCING proof of COFFIELD'S popularity in Pittsburgh.

We celebrate and invite you to take advantage of our SPECIAL OFFER, with the low terms of ONLY $5.00 DOWN, and $1.85 PER WEEK.

GAS AND ELECTRIC SHOPS

613 LIBERTY AVE. 435 SIXTH AVE. 427 LIBERTY AVE.

EAST LIBERTY, 6119 Penn Avenue
BEAVER FALLS, 1317 Seventh Avenue
BELLEVUE, 539 Lincoln Avenue
McKEESPORT, 224 Fifth Avenue
BRADDOCK, 620 Braddock Avenue
HOMESTEAD, 335 E. Eighth Avenue
NORTH SIDE, 126 West Ohio Street
EAST PITTSBURGH, 106 Electric Avenue

OCEAN FLIER DIES

INJURIES KILL ITALIAN ACE

RIO DE JANEIRO, Aug. 16.—Maj. Carlos Del Prete, Italian flier, who recently flew from Rome to Brazil, died at 6 a. m. today from injuries he received in a recent airplane crash on the waters just outside Rio De Janeiro.

Del Prete and his companion on the Rome-Brazil flight, Maj. Arturo Ferrarin, were injured last week when a Savoia monoplane winged over as the two started an exhibition flight.

Del Prete's legs both were broken and only yesterday doctors found it necessary to amputate the Italian's right leg, as gangrene had set in, threatening his life.

Through the night he was reported resting comfortably and doctors were hopeful that the poison had not gained too much headway through his system.

DOUGHBOYS BELIEVED IT FOR 10 MINUTES—IN 1918

SAN ANTONIO, Tex., Aug. 16.—(AP.)—Doughboy delegates to the American Legion convention here, October 12, will see "how a war would be fought nowadays—in the air." A thousand airplanes will participate in an aerial demonstration in which Mexican and Canadian fliers have been asked to join.

Burned

HAROLD CRAMER

Harold Cramer, 20, 2007 Delaware avenue, Swissvale, is one of the two youths badly burned when gasoline in a Wilkinsburg garage ignited when, police report, they used matches to inspect their tank. Cramer is in serious condition today in Columbia Hospital.

JOHNSTOWN CAMPER HANDLING GUN SHOT

JOHNSTOWN, Pa., Aug. 16.—John N. Metzgar, 15, was shot in the left side, while handling a revolver in a camp near here yesterday. He is in a serious condition in Memorial Hospital.

VETS PHONE SUN-TELEGRAPH FOR NEWS OF GREAT PICNIC

Sun-Telegraph telephone lines have been busy with United States veterans wanting information about the grand reunion picnic at Kennywood Park a week from next Saturday.

Booths will be establish just inside Kennywood gates for veterans to register. When they've given their "outfit," with their place and length of serve, they'll receive strips of tickets for admission into all the park amusements.

Every veteran is invited to the Grand Reunion Picnic which will celebrate the tenth year since American soldiers were fighting in Flanders fields. Veterans of the Civil War and every war between, down to the latest uprising in Nicaragua is invited.

The Red Cross will have first aid stations scattered through the park.

Civil War veterans and disabled soldiers from the World War, now in Pittsburgh hospitals, will be special guests of The Sun-Telegraph. Automobiles will be provided to take them to and from the park, while a very special basket dinner will be served them.

It's going to be the grandest reunion since the vets came home.

If you're a veteran, b there.

Municipal Band Concert For Tonight

TROY HILL PLAYGROUND

7:30 P. M.

PITTSBURGH MUNICIPAL BAND
Unit B—Frank A. Panella, Conductor.
America.
March, "Our Fighting Men"...Rocereto
Overture, "Barber of Seville"...Rossini
Operatic selection, "Ernani"...Verdi
From "Scenes Pittoresque"...Massanet
March.
Fete Boheme.
COMMUNITY SINGING.
H. Vernon Porter, Conductor.
Motifs from "Die Walkure"...Wagner
"Victor Herbert Favorites"...arr. by Lake
"Three Spanish Dances"...Moszkowski
Star Spangled Banner.

ROSENBAUM'S

Eyeglasses

EYES examined, glasses fitted or your oculist's prescription for glasses filled at most moderate prices.

CONVEX spherical lenses for near or far vision, mounted in heavy shell-like spectacle frame..... $3.00

Two-sight ground-in lenses at $8.50.

F. J. FINLEY—Optometrist
Liberty Ave. Balcony.

ROSENBAUM'S

Special Sale! LUGGAGE

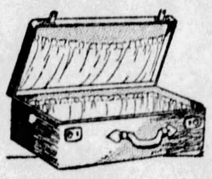

Women's $10 Overnight Case—Rounded edges, padded top, well lined. Five inside shirred pockets, neat hardware. Various sizes. Reduced to..... $7.45

Women's $9.95 Wardrobe Hat Box, equipped with hangers for six dresses, and will carry hats and shoes. Well constructed.. $8.15

Women's Week-End Cases—Made over wooden frames, all edges rounded. Inside shirred pockets. 16, 18 and 20-in. sizes. Special..... $2.35

$25.00 Kit Bags of Cowhide Leather..... $14.50

$23.50 Real Pigskin Gladstone Bags..... $18.50

Men's $22.50 to $27.50 Cowhide Traveling Bags... $16.50

Tourist Cases, metal cover, very handy..... $5.95

$16.50 Wardrobe Cases, for women's traveling use. $12.50

—BALCONY.

"A delicate subject —but these girls must be told" —a dean of women says

Unfortunately this delicate subject is seldom discussed. *Now,* a new patented process deodorizes this scientific sanitary pad completely

EVEN among girls who are very frank with each other, there is a question of daintiness, of fastidious personal care that is unfortunately seldom mentioned. Yet many women are unconsciously guilty. At certain times they are seriously offensive to others. With realization comes constant fear and worry.

Today these fears are ended. Science has discovered a way to counteract this offense.

*Kotex now completely deodorizes**

Kotex has brought a new idea of feminine hygiene to women all over the world. In the past ten years they have learned new comfort, new ease of mind through this sanitary protection. Now, after years of work, a process has been perfected that completely, amazingly ends all odors. In Kotex laboratories the one remaining problem in connection with sanitary pads is solved.

Shaped to fit, too

Because corners of the pad are rounded and tapered, it may be worn without evidence under the most clinging gown. There is none of that conspicuous bulkiness so often associated with old-fashioned methods. And you can adjust the filler, make it thinner, thicker, narrower—to suit your own special needs. It is easily disposed of, no laundering is necessary. A new process makes it softer than ever before.

Buy a box today . . . 45c for a box of twelve. On sale at all drug, dry goods and department stores; also, through vending cabinets in rest-rooms.

*Kotex is the only sanitary pad that deodorizes by patented process. (Patent No. 1,670,587. Granted May 22, 1928.)

Deodorizes . . . *and 4 other important features:*

1—*Softer gauze* ends chafing; pliable filler absorbs as no other substance can;

2—*Corners are rounded* and tapered: no evidence of sanitary protection under any gown;

3—*Deodorizes*—safely, thoroughly, by a new and exclusive patented process;

4—*Adjust it to your needs;* filler may be made thinner, thicker, narrower as required;

and

5—*It is easily disposed of;* no unpleasant laundry.

KOTEX

The New Sanitary Pad which deodorizes

ROSENBAUM'S

SIXTH, LIBERTY AND PENN "THE STORE AHEAD" PHONE ATLANTIC 4500

Shop All Day Friday and Saturday Until 1 P. M.

DRASTIC MARKDOWN IN COATS

For Women and Misses

Unprecedented Reductions in Spring and Summer Coats—We Do Not Intend to Carry Over a Single Coat! Regrouped at Six Prices.

23 Coats *Originally $25 to $35 Reduced to* **$5.00**	61 Coats *Originally $25 to $49.50 Reduced to* **$10.00**
72 Coats *Originally $49.50 to $59.50 Reduced to* **$15.00**	62 Coats *Originally $59.50 to $75.00 Reduced to* **$20.00**
26 Coats *Originally $79.00 to $95.00 Reduced to* **$30.00**	20 Coats *Originally $95.00 to $159.50 Reduced to* **$50.00**

Not all sizes in each group, but all sizes in the entire assortment. All sales final—no refunds, credits or exchanges.

—COAT SHOP, ON THE SIXTH FLOOR.

Sold on Our Budget Plan **RUGS** NINTH FLOOR

On Sale All Day Friday, and Saturday Till 1 P. M.

Room Size Rugs—2 Groups

Choice Of This Group— $30.00

11.3x12 Smith's Fine Axminster Rugs
11.3x12 Sloane's Seamless Velvet Rugs
9x12 Sanford's High Grade Axminsters
9x12 Sloane's Close Weave Velvet Rugs
8.3x10.6 Sanford's Axminster Rugs
9x12 Bigelow Axminster Rugs
7.6x9 Sanford's Axminster Rugs

Choice Of This Group— $23.85

11.3x12 Smith's Wool Brussels Rugs
9x15 Smith's Wool Brussels Rugs
9x12 Smith's Extra Velvet Rugs
9x12 Sloane's Axminster Rugs
9x12 Mohawk Velvet Rugs
8.3x10.6 Calaban Wool Art Rugs
9x12 Calaban Wool Art Rugs

Brussels Carpets for halls and stairs, yard 59c
Velvet Carpets for halls and stairs, yard $1.15

36-in. Rug Surround, light, dark, Yd. 33c
Armstrong's Inlaid Linoleum, sq. yd. $1.39
Neponset Felt Base, full rolls, yd. 49c
9x12 Gold Seal Congoleum Rugs, $8.95
18x36 Fancy Rag Rugs, 3 for $1.00

9x12 Genuine Crex Rugs, Ea. $6.98
Cocoa Door Mats, Ea. 59c
6x12 Genuine Crex Rugs, $6.89
9x12 Arcoleum Kitchen Rugs, $6.98
27x54 Brussels Wool Rugs, $1.95

SPECIAL!

Dress & Coat Flowers 35c
All kinds—single and cluster effects, trailers, etc. —Street Floor.

Trimmings, 5c to $1.25
Remnants of laces, braids and fringe; good lengths. —Street Floor.

Ironing Board Covers 13c
Fit any board. —Street Floor.

Shield Brassieres at 25c
Sizes 40, 42 and 44. —Street Floor.

Rubber Sanitary Skirt 29c
Regularly 50c. —Street Floor.

$6 to $10 Oxfords $3.50
Men's—Broken sizes and short lines. —Fourth Floor.

Women's $1 Gloves 59c
Silk finished lisle, with embroidered cuffs. In beige and grey. Sizes 5½ to 8. —Street Floor.

$10 Seat Covers $7.45
For 1927 model cars of different makes. —Seventh Floor.

Cigarette Lighters $1.00
Flat models with leatherette cover; fit neatly in pocket or purse. Limited quantity. —Street Floor.

Kitchen Clocks for $2.45
White china with Delft blue Dutch figures; octagon shape. Guaranteed 8-day lever movements. —Street Floor.

$5 Hand Bags only $3.95
Silk, straw and leather bags—a wonderful collection—low-priced for tomorrow's selling. —Street Floor.

Women's Hdkfs. for 12c
Of linen with colored woven borders. —Street Floor.

Men's Cotton Hdkfs. 10c
With woven colored borders; also odd initials. —Street Floor.

Card Tables $1.39
Mahogany finished frames and green imitation leather tops. —Eleventh Floor

All-Feather Pillows $1.95
21x27 inches. Heavy art ticking cover. Regularly $2.95. —Tenth Floor

Wall Paper Remnants 29c
6 to 9 rolls of a kind, in bundles. Also some bundles at 45c. —Ninth Floor

Room Lot Wall....$2.13
Suitable for all rooms. 10 rolls wall, 20 yds. border, 6 rolls ceiling. Complete. —Ninth Floor

Men's Fancy Hose, 29c pr
Excellent patterns and colors. Sizes 10 to 11½. —Street Floor

Men's Paris Garters, 29c
Wide web elastic, single grip. —Street Floor

Men's Bath'g Suits, $1.95
California style. Plain colors. Sizes 36 to 44. —Street Floor

Friday, and Saturday Until 1 P. M.

Advance Sale of 1,200 Pairs

New GLACE KID Fancy-Cuff Gloves

Our Own Importation— Regularly Sold for $3.00

$2.49

Advance of the season styles. New cuff embroidered types. Cut-out effects. Interwoven leather trimmings. These are the shades—

Brown Mode Beaver Black with White

All Sizes 5¾ to 8

These gloves are of the finest imported glazed leather—perfectly made—with full pique seams. Two and three-row embroidered backs. You'll want several pairs when you see these gloves—at this new low price. A few of the styles are sketched above.

—GLOVES, ON THE STREET FLOOR.

On Sale!.. All Day Friday and Saturday Until 1 P. M.

3,600 Pairs Women's Full-Fashioned PURE SILK HOSIERY

Every Pair in This Selling Is Strictly First Quality

$1.00

12 of the Season's Best Shades, Including White

Full Fashioned—Fine Gauge!
Service Weight—Lisle Soles
All Silk to the 4-in. Lisle Garter Welt
All Sizes—8½ up to 10!
Good Assortment of Wanted Colors!
A Tremendous Hosiery Event!

Just 3600 pairs—no more at this price after this special selling. Hosiery that is always sold at a far higher price. You'll recognize the quality and value at once!

Mail and Phone Orders Filled While the Quantity Lasts

—HOSIERY STORE, STREET FLOOR.

HOUSEWARES—SPECIAL! *Eighth Floor*

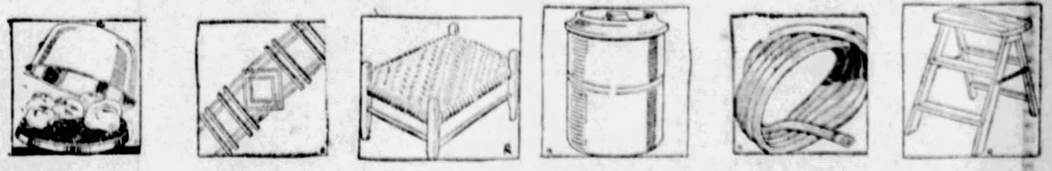

Savage Ovenette $1.00
Bakes and roasts on one burner at the same time—saves gas.

8-Ft. Porch Trellis $1.00
Strongly made of cypress wood, white finish. Special to close out.

Colonial Foot Stool 98c
Strong wood frame, woven bamboo top. Neat and handy for odd corners.

Large Size Kitchen Can $1.98
Sanitary for kitchen use. Foot pedal to open lid. White and colors.

50-Ft. Garden Hose, Special $3.69
Good quality hose, complete with couplings. A special price for 50 feet.

Handy Step Stools $1.00
Strongly built of unfinished wood, rod brace under each step. Ladder or stool.

STAGE AND SCREEN ACTIVITIES DETAILED IN PICTURES AND GOSSIP ABOUT PLAYERS

What Theaters Are Doing Is Chronicled Along With Chat About Photoplays and Those Who Make Them

Marie Prevost Signs Contract To Portray Heroine in Picture Based on Mormon Pioneer Life

By REGINA CREWE

(Copyright 1928, King Features Syndicate, Inc.)

HOLLYWOOD, Aug. 16.

MARIE PREVOST has just signed a contract to play the bright, particular starring role in a motion picture which bids fair to qualify for the class of real epics. Everything connected with the production indicates that it will result in one of those masterpieces which are worthy of perpetual preservation. The working title of the film is "The Coming of the Mormons." Needless to say, this will not be the final release name.

The tale deals with the winning of the West, and the man who will translate it into terms of celluloid is Lewis Moomaw. If you recall that South Sea classic, "Moana," you'll recall Moomaw. And unless I forget, he also won fame with the Alaskan sensation, "Chechacos," several years ago. The picture will be filmed on the original locations in Utah. And Marie has left for Salt Lake City, via airplane.

They tell a story about the cowboy star, Hoot Gibson, being approached in a restaurant by a waiter who was also a movie fan. The waiter asked Hoot if he was the cowboy who wrestled a steer, and Hoot replied: "Sure, bring one on—one steak at a time!"

It didn't take Hollywood long to see that Pauline Frederick, just arrived in the Cinema City, is more charming in appearance and a better bet for pictures now than ever. Warner Brothers, who seem to work while others sleep, have signed Pauline to star in the screen version of the stage hit, "On Trial," which they have purchased. This is the show in which Mary Ryan and Lowell Sherman panicked Broadway some years back. It is an ideal vehicle for the all-talking picture which Warners plan. Lois Wilson, fresh from local stage triumphs in four plays during four months, has an important role. Lois lost a part in the all-star film, "Stark Mad," because of contract trouble with Columbia. But Harry Cohn has relented, and left Lois free until September. So after a week's rest in the hills she steps into "On Trial." The man in the film is Holmes Herbert, and the picture will have the directorial guidance of Archie Mays, who has just finished Fannie Brice's "My Man."

Columbia, like the tax-collector, always seems to get 'em sooner or later. Victor Varconi is busily engaged in leading "The Sinners Parade," which is the title of a film in which Dorothy Reier is the girl.

Some progress is being made by Henry King in assembling his cast for "She Goes to War." As you know, Ivan Lebedeff will be the "heavy." Gertrude Astor seems set for one of the three girls in the picture, and it looks like Clifford Holland for the second man. Margaret Seddon is certain of the mother part, and just to do a little prophesying, the astrologers think that Marian Nixon may have the leading role. We'll know for sure in a day or so.

Victor Schertzinger writes songs when he isn't directing films. And sometimes when he is. Vic wrote "Marcheta," "Just An Old Love Song," and has now done two more for Nancy Carroll to sing in the sound sequences of Paramount's film, Manhattan." They are called "Gotta Be Good" and "Another Kiss." Understand that the song-writing director has also composed a number for John McCormack, the Irish tenor. It is "Rose of Erin." Nancy Carroll, incidentally, is a niece of Billy Lahiff, who resides at "The Tavern" in New York town.

They're putting sound and dialogue in Leatrice Joy's picture, "The Bellamy Trial," which is composite of several fascinating murder trials of the past few years. In the silent drama courtroom scenes were "poison" because there is little physical action. But with the "talkies" they should be a "wow."

Clive Brook is leaving for "Merrie England" on a long fought for vacation. But the production schedule demands Clive's return after only a week in Dear Ol' Lunnon. Then he must play opposite Evelyn Brent in "Tahiti Nights."

FACE TO FACE WITH FOLK WHO AMUSE IN VARIED WAYS

George Sharp, the manager, himself, will be seen at the head of his company in "Upstairs and Down" in the Pitt next week.

Ann Harding, who has been spending the summer here, will be seen next week in the Nixon in the leading role in "Smilin' Through."

John Barrymore is to come to the Penn screen in "Tempest," which is to be the film feature in that house the week of August 27.

Thomas Meighan is announced as the screen star in the Stanley for next week, when he will be presented in "The Racket."

SHARP TO PLAY IN PITT

The role to be essayed by George Sharp in "Upstairs and Down" in the Pitt next week, was originally played by Leo Carillo. Mr. Sharp played a similar role in the London production of "Lombardi, Ltd."

Seats go on sale in the box office of the Nixon today for "Smilin' Through," which the Nixon Players will present next week with Ann Harding playing the leading role.

The Alvin, it is announced, will reopen Labor Day with Hal Skelley in "Burlesque."

Ramon Novarro comes to the Penn as its screen star next week in "Forbidden Hours." Renee Adoree plays opposite Novarro. "Babes of Broadway" is the title of the stage revue. It marks the debut of Joseph Santley, former musical comedy star, as a producer for Loew-Publix.

"The Racket," Tom Meighan's starring vehicle, coming to the Stanley next week, is based on the play of the same name. It was written by Bartlett McCormack, Chicago newspaperman, from his observations tramping the "police beat" in Chicago.

Attractions appearing in the Academy this season will be booked through the Mutual Burlesque Association. There will be a different show each week. The house opens with a midnight show Sunday.

Alice White plays the faminine lead in "The Big Noise," which comes to the Grand next week. Formerly a script clerk, Miss White got her first motion picture role in "The Sea Tiger" with Milton Sills.

Topping the vaudeville in the Harris the last three days of this week are the Six Victorias as "A Band on Wheels." On the screen will be Glen Tyron in "Hot Heels."

Vaudeville in the Sheridan Square Theater the last half of the week will include Milt Bronson and Girls. On the screen will be "Hot Heels," featuring Glenn Tyron.

SOLOIST IS FEATURE NIGHTLY IN SANDERS

Hugh Wiley, soloist and entertainer with Jan Garber and his recording orchestra, which is playing nightly this week for dancing in Sanders, is scheduled for a number of individual presentations the remainder of this week. Fifteen musicians comprise the Garber unit. There is dancing each night in Sanders, on the Terrace Garden and Spanish Patio floors.

No matter if you are six or sixty, you'll enjoy the 4 pages of Color Comics that are a regular part of the Evening Sun-Telegraph!

Today's Cross-Word Puzzle

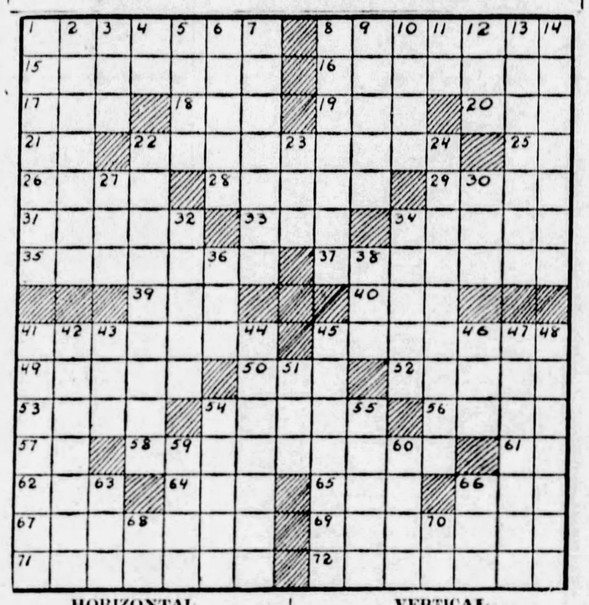

HORIZONTAL.

1—neckties
8—hastened
15—umpire
16—vociferate
17—superlative suffix
18—dine
19—row
20—mineral spring
21—Dietrich (abbr.)
22—overpowering
25—exclamation to attract attention
26—jot
28—large antelope
29—ancient deity of Thebes
31—to bundle
33—point of compass (abbr.)
34—wading bird
35—variety of hunting dogs
37—played the bagpipe
39—masculine proper name
40—contend
41—placing at intervals
45—packers of provisions
49—wind instrument
50—auricle
52—number
53—measure of length
54—high mountain range
56—rebuke
57—till forbidden (abbr.)
58—attempts
61—note in scale
62—newt
64—goddess of dawn
65—adjective suffix
66—remote
67—a taking into possession
69—to bring about
71—one intrusted with another's property
72—came in

VERTICAL.

1—gives credence to
2—return
3—towards the stern (naut.)
4—brother of Odin
5—open space
6—annoy
7—establishes
8—despised
9—Scotch garment
10—merit
11—type measure
12—dower (Lat.)
13—a 16-foot free-reel organ stop
14—exhausted
22—chew
23—bring forth young, as a lamb
24—tenders of gardens
27—hush!
30—prefix meaning evil
32—small greenish yellow finch
34—pieces of metal with a definite value
36—hurried
38—eggs
41—gentlest
42—propose to give
43—past
44—county in Western New York
45—cleft
46—feminine proper name
47—recall
48—derided
51—feminine proper name
54—worship
55—sage
59—neuter (abbr.)
60—torn
63—other name name for Tyr (Teut. myth.)
66—hairy covering of a mammal
68—zoological society
70—of or from

Herewith is the solution to yesterday's puzzle:

T	R	I	F	L	E		D	E	V	O	T	E		
R	A	R	E		A	C	E		A	P	E	X		
I	C	O	N		R	O	W		L	E	S	T		
P	E	N	C	E		M	I	R	I	N	S	E		
O	F		E	N	R	A	G	E	D		N			
D	A	B		V	I	S	I	T		M	A	D		
	L	U	C	I	D		V	I	C	A	R			
K	E	Y		R	E	F	E	R		Y	E	W		
I		C	O	R	O	N	E	T			I			
T	H	O	R	N		R	O	D	L	E	D			
T	U	B	E		B	U	S		P	A	V	E		
E	G	I	S		I	M	P	I	D	E	S			
N	E	T	T	E	D		A	C	C	E	N	T		

(Copyright, 1928, King Features Syn., Inc.)

CONTRACT LET FOR BONDS

County Commissioners yesterday awarded a contract for the engraving of more than $4,000,000 worth of bonds of the Peoples' bond issue passed in June. The Republic Bank Note Company, was the successful bidder at $1,851. The engraving is to be completed within 30 days.

The Diebold Lumber Company, was awarded a contract to build a number of wooden shelter houses for county employes working on major projects of the last bond issue. Each house is to cost $400.

WASHINGTON COUNTY TO BUILD ROAD, BRIDGE

WASHINGTON, Pa., Aug. 16.—Washington county commissioners have announced the awarding of two contracts to the Ross Construction Company of Connellsville to build approximately one mile of the Demston-Beallsville highway for $47,846, and Purdy & Sanders for building the Bavington arch bridge in Hanover township for $20,062.63. All the work will be concrete.

FILMLAND

Direction Stanley Company of America

Stanley 11th at LIBERTY — Pittsburgh's Summer Resort

Read the Reviews

"Lilac Time" a Hit—Sun-Telegraph.

"Lilac Time" a picture worth seeing at any time, at any price.—Pittsburgh Press.

"Lilac Time" more powerful than any sound picture so far.—Post-Gazette.

Magical Entertainment! The Miracle of Sound Brings You LIVING Romance!

COLLEEN MOORE IN

Lilac Time

With GARY COOPER

And a Host of Aviator Dare-devils

See how this epic air spectacle is made real as life by the wonders of synchronized screen sound art.

Now Playing New York and Los Angeles at $2.00

Presented Here at the Regular Stanley Prices

Pittsburgh's Finest Orchestra

DAVID BROUDY, Conducting

"NOLA A LA CARTE"

FILMLAND

NOW PLAYING

JOHN GILBERT *in* "Four Walls"

ON STAGE

"HAREM-SCAREM"

With TEDDY JOYCE

LOEW'S & UNITED ARTISTS'

PENN

SIXTH & PENN

NEXT WEEK ON THE SCREEN

RAMON NOVARRO And RENEE ADOREE in FORBIDDEN HOURS

GIANT COOLING PLANT NOW IN OPERATION

On THE STAGE

"BABES ON BROADWAY"

With Teddy Joyce

COLLETTE SISTERS—DUCALION —FREDDY BERNARD—HELEN HONAN—SALLY SARRAF.

DICK LEIBERT—ELIAS BREESKIN

Always Comfortably Cool

GRAND

MATINEES—All Seats 25c
EVENINGS—Orchestra and Loge, 40c
Balcony 30c

"The News Parade"

One of the Outstanding Pictures of the year.

With SALLY PHIPPS

the Romance of a News Camera Man

ON THE STAGE

RUSSIAN COSSACKS

MOSCOW'S FAVORITE MUSICIANS

PLAYER PIANO

Special!

$265

Another exceptional Hamilton special. A dependable make and thoroughly guaranteed. In use but a short time. Offer includes bench and rolls.

2½ YEARS To Pay

$10 DOWN Ten dollars and your old upright or player in trade secures immediate delivery.

S. HAMILTON CO.

815-817 Liberty Avenue

BARBERS

Hot Towels and Whyte-Fox No. 2 certainly do play havoc with Pimples and sore necks, just like Lucky Tiger wrecks Dandruff and Scalp ailments.

WHYTE-FOX

. . to do ALL THINGS WELL— *as a pencil and five cent note book will prove*

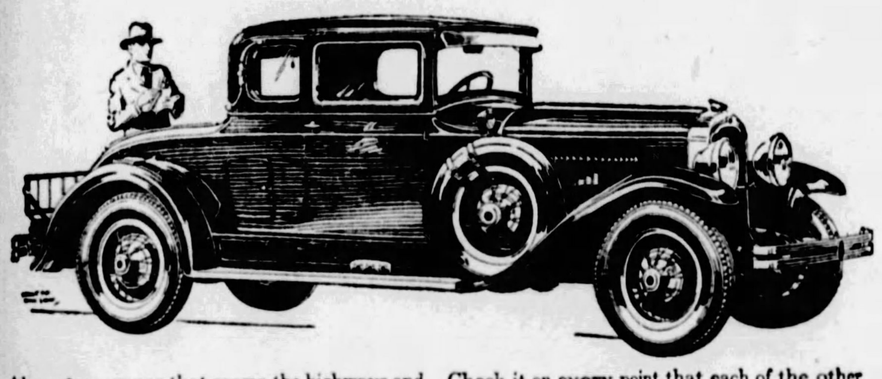

Almost every car that roams the highways and byways today is alleged to have some particular virtue in which it excels.

That you who buy these automobiles may have some basis for fair comparison, Reo makes this simple suggestion.

Try it out with each of the two, three, four, or more automobiles you demonstrate before you buy. A pencil and five cent note book can be your only tools.

After each demonstration jot down those things which impressed you most in the car you've just driven: the acceleration—the steering—the riding—the speed—the comfort—the style—or whatever the outstandingly impressive points may have been.

Do this for each car you try.

Then drive the Reo Flying Cloud of 1929 with your note book before you.

Check it on every point that each of the other cars did well. Check its top speed against the fastest of the others.

Stand off twenty feet and compare the Reo Flying Cloud's lines with the handsomest of the others.

Point it up hills which only a few of the others could climb handily.

Stop it on shorter notice than the best of the others.

Pit it against the flashiest performer you've driven when the stop light turns green. Take the rough roads faster than you dared to in the easiest riding of the other cars.

We know what your answer will be. For the Reo Flying Cloud of 1929 is built like the famous clipper ship for which it is named—built to do all things well.

REO MOTOR CAR CO., *Lansing, Michigan*

FLYING CLOUD **REO** WOLVERINE

Sport Coupe, *illustrated above*	$1725
Coupe	$1625
Victoria	$1795
Brougham	$1645
Sedan	$1845
Roadster	$1695
F. O. B. Lansing	

Sedan	$1295
Cabriolet	$1195
Brougham	$1195
F. O. B. Lansing	

THE R. E. LOUGHNEY MOTOR CO. *Distributors*

Phone MOntrose 4041

5556-5558 Center Ave., Pittsburgh, Pa. McKeesport Branch: 410 West Fifth Ave.

"Irritability.." *the Judge said*

He laughed when Jim and I told him the little things we'd had trouble over. It *was* silly, asking for a divorce...But little things seem so serious when your nerves are on a ragged edge—when even a spilled cup of coffee is maddeningly irritating!

We'd *tried* to brighten up our chronic bad tempers—with health foods that took weeks to act, and cathartics that wracked the system..:

Feen-a-mint is different!

It's just like a bit of delicious chewing gum. You don't swallow it—you chew it!

Its magic laxative principle is released slowly, the way science meant it to be released. It actually becomes part of the digestive fluids—does not disturb digestion. It works *with* the body—not against it!

It won't torture you with griping pains. It won't poison or weaken the system. It won't enslave you to laxative pills. Get Feen-a-mint at your druggist's. Correct constipation—now!

Feen-a-mint

Chew it like Gum

EMORY CHURCH PICNIC AT IDLEWILD AUGUST 25

For the first time in the church's history, the Emory Methodist Episcopal congregation and its auxiliaries will hold a picnic Saturday, August 25, at Idlewild park. Special trains are scheduled to leave the Pennsylvania station at 1 p. m. fast time, chairman Norman announced.

AMUSEMENTS

Shubert **Pitt** Bargain Matinee Today, 25c & 50c

GEORGE SHARP PLAYERS In "LIGHTNIN'" *Frank Bacon's Classic Comedy*

—NEXT WEEK— "UPSTAIRS AND DOWN" SEATS NOW

ACADEMY—MUTUAL BURLESQUE 2:15 and 8:15

OPENS MIDNIGHT SHOW SUNDAY with *"THE BOHEMIANS"*

JAN GARBER ALL WEEK AT SANDERS

DANCE WHERE IT'S COOL STR. HOMER SMITH MOONLIGHT TRIP, 8:30

BASEBALL—FORBES FIELD Today 3:30 P. M. PITTSBURGH vs. BROOKLYN

Tickets on sale at Grand Opera House Arcade, Fifth Ave.; A. G. Spalding & Bros., 608 Wood St.; Model Clothing Store, 6025 Penn Ave., East Liberty, and Forbes Field.

COLLEGIATE WEEK *Special Features* FRATERNITY NIGHTS WASH-JEFF MUSIC NOW THE PINES

AMUSEMENTS.

NIXON—TONIGHT 8:30 Best Seats $1.00

EXTRA MATINEE TODAY

The NIXON PLAYERS Present LITTLE MISS BLUEBEARD"

Special Extra Matinee Today BEST SEATS 50c

NEXT WEEK SEATS TODAY

ANN HARDING IN "SMILIN' THROUGH"

Presented By The Nixon Players

NEIGHBORHOOD THEATER TODAY

ALHAMBRA	PENN AVENUE EAST LIBERTY	
Eleanor Boardman	'Diamond Handcuffs'	Conrad Nagel
CAMERAPHONE	EAST LIBERTY	
Double Bill	"THE WAY OF THE STRONG" "BARE KNEES"	
GARDEN	North Ave., Near Federal	
ESTHER RALSTON	"HALF A BRIDE"	GARY COOPER
HIPPODROME	Beaver Ave. and Juniata St.	
CLARA BOW	"Ladies of the Mob"	RICHARD ARLEN
NEW KENYON	NORTH SIDE	
RICHARD BARTHELMESS	"Wheel of Chance"	
TRIANGLE	FRANKSTOWN NEAR PENN	
Double Feature	Dorothy Mackaill "Lady Be Good"	Buzz Barton "The Boy Rider"

RUN-DOWN WOMEN REGAIN STRENGTH

Find Lydia E. Pinkham's Vegetable Compound A Dependable Medicine

MRS. HELEN SEDIVI
1939 National St., Tacony, Phila., Pa.

Philadelphia, Pa.—"I really can't express in writing how much Lydia E. Pinkham's Vegetable Compound has done for me. After my second baby was born I was always tired. I read so much of what the Vegetable Compound has done for others that I gave it a trial. It has certainly done wonders for me. I have praised it to single and to married women and intend to continue it. It seems that taking your medicine has made me a different girl. I also secured Lydia E. Pinkham's Pills for Constipation and they have helped me wonderfully."—Mrs. Helen Sedivi, 4939 National Street, Tacony, Philadelphia, Pa.

A Weak, Nervous Woman Helped

Terre Haute, Ind.—"I have a baby six months old and after he was born I felt so badly I could hardly do my work. I was weak, nervous and run-down. I have taken three bottles of Lydia E. Pinkham's Vegetable Compound and would not be without it. I feel lots better and am able to do my housework. I also take Lydia E. Pinkham's Pills for Constipation. I would like you to print this letter in some of the papers for I have often heard remarks about your testimonials. They say, 'You never see letters from anyone in this city. It is always somewhere else.'"—Mrs. J. K. Monce, 1801 Blaine Avenue, Terre Haute, Indiana.

NEWSPAPER ADS BOOSTED BY FILM FIRM

NEW YORK, Aug. 16.—An appropriation approximating one million dollars, to advertise Vitaphone, is announced by Warner Bros., the entire sum to be spent in the daily newspapers of the country. The selection of newspapers, in preference to all other advertising methods, states H. M. Warner, is based upon the experience of Warner Bros., with preceding national campaigns, when all methods of advertising were used.

"Advertising entertainment presents unusual problems," states Mr. Warner. "In every other line of business a definite line of campaign can be set and checked in such a way the firm will know exactly what returns come from any given medium. We have no such definite guides in placing advertising for entertainment, however, although the theater was among the first lines of business to use extensive paid announcements. We have conducted other national campaigns for our pictures and Vitaphone, and from each we learned something. Planning this campaign we made exhaustive tests, and, at the end, came to the conclusion that the daily newspapers, with their close and continual contact with the public, was the logical medium which would give us adequate return for the amount of money we planned to spend.

"It is not that we fail to value all advertising," said Mr. Warner, "for there is no form of public announcement that we do not use in our business. Because entertainments concerns a wide public, we must endeavor to reach every class of people. We use, at times magizines, weekly periodicals, billboards and have a radio station at our studio in Hollywood. But, taken by and large, there can be no doubt that, for entertainment income, the best possible results are derived from the daily newspapers, because they are the mouthpiece to the public."

NO. 1 TEMPLARS TO PICNIC

Pittsburgh Commandery No. 7, Knights Templar, will hold its annual picnic at Idlewild Park, Saturday.

Trains are scheduled to leave at 10:15 a. m. and 1:20 p. m., daylight savings time.

4 Pages of Comics in Color every day in the Evening Sun-Telegraph. Something new for Pittsburgh!

RESORTS.

Atlantic City, N. J.

Hotel JEFFERSON
ATLANTIC CITY'S NEWEST FIREPROOF HOTEL
OCEAN END of RENTUCKY AVE. OVERLOOKING THE BEACH
BATHING FROM THE HOTEL
OWNERSHIP MANAGEMENT
FETTER & HOLLINGER
ALSO
MONTICELLO & DEVONSHIRE
RATES
HOTEL JEFFERSON $4 up European; $7 up American
HOTEL MONTICELLO $2 up European; $4 up American
SPECIAL WEEKLY

An Epicure writes such meals, such rooms, such service, such low rates.
Atlantic City's best Moderate price Hotel
The ELBERON

WELLSBORO HOTEL
Kentucky Ave. near beach
Every modern appointment
European Plan—$2. up daily
American Plan—$4. up daily
Special Weekly Rates—Wonderful Meals
Free bathing privileges with showers
Booklet—Phone—Marine 6813
Ownership Managment—RALPH MECKLEY

ALBEMARLE
Virginia Ave. near beach and Steel Pier
ATLANTIC CITY, N. J.
ROOMS . . . $2 up daily, $12 up Weekly
WITH MEALS—$4 up Daily, $22.50 up Weekly
Running water all rooms. Private baths. Elevator
Bathing from hotel. Ideal spot for motorists
Write for folder. GABLE & DEVITT

Ocean Grove, N. J.

SEASIDE HOTEL
OCEAN GROVE, N. J.
Directly on ocean front. All guest rooms overlooking sea. Charles G. Stockton.

EVERY SUNDAY OUTINGS
$3.50 Round Trip
CLEVELAND
Enjoy 50-mile ride on Lake Erie on C. & B. T. Co. Steamer. Fare 50c round trip from Cleveland.
$1.75 Round Trip
New Castle or Youngstown
FAST SPECIAL TRAIN (East. Time)
Leave Pittsburgh ..... 7:20 A. M.
Returning
Leave Cleveland ..... 7:00 P. M.
Leave Youngstown .... 8:55 P. M.
Leave New Castle .... 9:15 P. M.
Proportionate Fares from Principal stations. McKeesport to New Castle.
$1.50 Round Trip
Ellwood City
Lv. Pittsburgh ..... 7:45 A. M. (E. T.)
RETURNING
Lv. Ellwood City 6:35 or 9:35 P. M. (Eastern Time)
CONSULT TICKET AGENTS.
PITTSBURGH & LAKE ERIE

Quality **McCreery & Co.** Style

WOOD STREET AT SIXTH AVENUE TELEPHONE ATLANTIC 4600

A Very Special Purchase of

Sheer Summer Frocks of DOTTED SWISS

Together With New Hand-Tailored Printed Batiste Dresses

at **$1.95**

(Styles and Qualities Usually $2.95 and More)

Dotted Swiss Dresses . . . trimmed with crisp bands of organdie—trimly short-sleeved and finished in pipings of contrasting color, in crocheted buttons, in bows and hemstitching . . . cool, light and pretty.

Hand-made Batiste Frocks . . . with applique designs . . . with organdie bandings and collars of contrasting color . . . each with that hand-made look women like. Pastel colors.

Also Dimity, Voile and Gingham Frocks in the Selling

(McCreery's—Fourth Floor)

Special Week-End Selling!

1665 Pairs All-Silk Chiffon Hosiery

Regularly Selling at $1.65 and $1.95 Pair

$1.35 Pair **3 Pairs $4.00**

Three popular styles in all-silk chiffon hose, fine sheer and clear weaves in new Autumn shades.

Pointed Heel Chiffon Hose, 3 pairs $4.00
All-silk, sheer clear weave, a remarkable value

Picot Top Chiffon Hose, 3 pairs $4.00
All-silk, sheer clear weave, a remarkabe value

Plain Top Chiffon Hose, 3 pairs $4.00
Very smart, seldom found at such a modest price

(McCreery's—Street Floor)

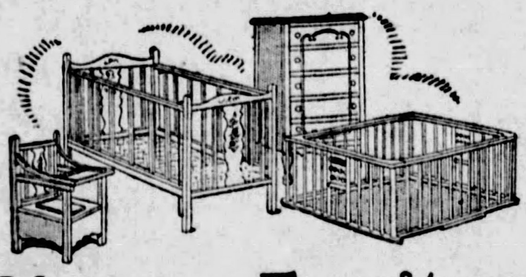

Nursery Furniture In a Special August Selling

This new and complete showing of nursery furnishings offers many attractive savings. Mothers contemplating the purchase of furniture will find this to be the economical time to do so.

Ivory Enameled Cribs, $10.95
Drop-side type . . . decorated panels at head and foot . . . complete with spring

Ivory Enamel Nursery Chairs, $3.65
Cunningly decorated in colors, fitted with play beads and safety strap

Chest of Five Drawers, $19.75
Five large, roomy drawers, fitted with glass knobs. Pink or green enamel

Ivory Enamel Play Yards, $8.45
These have wooden floor and are equipped with wooden play beads

Decorated High Chairs, $7.95
Strongly built, with wide leg spread to prevent tipping. Pink, ivory, blue.

Many other pieces included in the August Selling

(McCreery's—Fifth Floor)

A Clearance of
150 Little Tots' Tub Frocks

Originally $1.95 to $3.95

at **89c**

Well-made bloomer dresses in sizes 2 to 6 years. In plain color broadcloths and printed ginghams—smocked or with Irish lace edging. Slightly soiled.

Little Tots' Coats and Hats

at ½ Price

Coats formerly $10.95 to $32.50. Tweeds, Kashas and mixtures in tailored and dress styles. Now **$5.49** to **$16.25.**

Hats formerly $1.95 to $12.50. Clever lingerie and straw headwear in pretty summer shades. Now **95c** to **$6.25.**

(McCreery's—Fifth Floor)

For School Frocks!

32-in. Colorful Cotton Prints

That Tub Perfectly

45c Yard

Pretty as a flower garden, these gaily colored patterns. Clear, pure colors in juvenile, bubble dot and floral designs. Sturdy and durable—absolutely fast color.

32 Inches Wide

(McCreery's—Second Floor)

Special Savings on

Summer Toiletries

Woodbury's Soap, 6 for **35c.**
Cuticura Soap, 3 for **55c.**
Jergen's Soap, dozen, **89c.**
Lux Soap, dozen, **90c.**
St. Denis Bath Salts, chypre, jasmin, narcisse, each, **79c.**
Mad Nail Polish, **25c.**
Pond's Vanishing and Cold Cream, **19c.**
Amolin Deodorant, **25c.**
Williams' Shaving Combination, **29c.**
Milk of Magnesia, 3 for **$1.**
Amami Shampoo and Lemon Rinse, **18c.**
Bath Salts, assorted odors, **73c.**
Kleenex Cleansing Tissues, **33c.**

(McCreery's—Street Floor)

Eleven Swagger New Models in Travel Coats

Presented in a Special Selling

at **$39.50**

Eleven swagger modes varying in fabric, in furring, in treatment of pockets, cuffs and belts. Uniformly well tailored with the large away-from-the-face collars of the new season.

Some show deep borders, others rely upon the intrinsic fabric patterns for chic—diagonals, herringbones, chevron designs, modern mixtures.

The colors—the beige tones, rich red-browns, greys, black and white combinations.

(McCreery's—Third Floor)

An Important Friday Clearance!

Just 72 Women's and Misses'

Sports Shop Frocks

At Sharp Reductions

This includes all remaining summer frocks in this shop. Silk Crepes, Knitted and Silk Combinations, Bouclets, Jerseys and Angoras. Only one and two of a kind. Some are soiled from display. Any one will be a splendid value at these prices.

25 Frocks	40 Frocks	7 Frocks
Formerly $14.85 to $19.00, now	***Formerly $22.50 to $25.00, now***	***Formerly $35.00 to $39.50, now***
$11.95	**$18.95**	**$28.95**

(McCreery's—Sports Shop—Fourth Floor)

A Clearance of Summer Silk Dresses

Assembled in One Group and Reduced to

$11.95

Earlier Prices Were $12.95 to $22.50

Flowered and modernist-printed Georgettes over silk crepe . . . flat crepes in plain colors and prints . . . tub silks in lovely pastels. Light or dark colors. Sleeveless or long sleeved fashions.

Sizes 16 to 44 for women and misses in the combined collection, though not every size in every style.

(McCreery's—Third Floor)

AN ADVANCE SELLING OF

Boys' and Juniors' New Blouses and Shirts

Brand New Fall Styles, Typical McCreery Quality and Tailoring; $1.50 Values—Some Even Higher

Choice **95c**

School Days Soon . . . when Junior simply must have a fresh blouse or shirt almost every morning. And this specially planned event at McCreery's offers the opportunity to supply his needs at a very low cost.

Pay particular attention to the quality of the materials, the carefully finished tailoring, *the ocean pearl buttons,* and the small details that only go into well-made blouses and shirts. Following are some of the materials included:

Dobby Weave Broadcloths
Plain White Broadcloths
Striped and Fancy Broadcloths
Woven and Corded Madras
Woven Rayon Stripe Madras

(You'll find no Percales in the lot)

Youths' Shirts, sizes 12 to 14½, neckband . . . Junior Shirts (8 to 14 years), sizes 11½ to 13 neckband . . . Boys' Blouses, 7 to 14-year sizes . . . Boys' Button-On Blouses, 5 to 10-year sizes.

(McCreery's—Boys' Shop—Fifth Floor)

Presenting the New

Sports and Town* Shirts, with "Stay-Right" Collars

(A Soft Collar That Will Not Curl)

At **$1.95**

Two unassuming little tabs placed at collar points have cured all the old-time soft collar ills. "Stay-Right" is a collar that cannot curl up out of shape . . . a collar that stays neat and smooth all day.

The shirts are tailored of an excellent quality End-to-End Madras. Cut full, well made, with "Stay-Right" collar attached. In smart shades of

Blue, Green, Hello.
All Colors Fast.

**Suitable for Business or Sports.*

(McCreery's—Street Floor)

MILK-ICE FUND PAST $1,600 MARK

Today's single gift to the Pittsburgh Sun-Telegraph Milk and Ice Fund brings it to a total of $1,604.32. Now watch it grow to $1,700! The donation which took it into $1,600 came from Mrs. R. L. Williams and was for $5.

Sometimes hearing of the splendid work the Pittsburgh and Allegheny Milk and Ice Association is doing someone is prompted to make a donation, but in the hurry and stress of other and more personal things, the good action is forgotten. No matter how small the gift you intend making to the fund, let it be made today. The money is needed and needed badly by the association which has been operating under financial handicaps and stretching every penny to its utmost limit.

It takes only $1.50 a week to feed an association baby. But there are 300 babies. How about that kindly impulse you felt stirring just now? Isn't it worth $1.50 to you to know that you have fed a starving baby for a week?

The fund to date:

Previously reported	$1,599.32
Mrs. R. L. Williams	5.00
Total	$1,604.32

URGES BIG VOTE FOR SMITH

At a meeting of the Democratic Ward committee of the Eleventh Ward last night in the Peabody High School, Democratic County Chairman David L. Lawrence made the principal address, advocating a large registration of the followers of Gov. Alfred E. Smith the Democratic candidate for President. The meeting was well attended and was presided over by Mrs. W. E. Seibert, chairman of the Eleventh Ward committee.

Mr. Lawrence said:

"Never in the history of this county has there been evidenced such overwhelming sentiment for a Democratic candidate for the presidency as is apparent on all sides for Gov. Smith."

Be sure to get the new 4-page Color Comic Section with your Evening Sun-Telegraph every day. It's the latest thing in Pittsburgh—the talk of the town!

Who Has Burning Sore Feet Corns or Bunions?

Healing, Soothing Unguent Gives Quick Relief or No Cost

No longer need you suffer from sore, burning, swollen, aching, tired feet, callouses or corns, bunions or blisters—for foot specialists have perfected a marvelous soothing unguent which makes foot troubles a thing of the past.

This amazing formula dates back centuries when the ancients sought relief from feet burning and aching from hot sands of the desert. Just as those people of antiquity bathed their feet with healing oils and unguents, so you can get quick relief with Coolene, a marvelous cream, containing frankincense and myrrh in addition to penetrating, healing oils which soothe the aching, burning feet at once.

No need soaking your feet in hot, cold or medicated baths. No powder to dry, crack and blister the skin. No plasters, pads or dangerous cutting, which do more harm than good. Coolene penetrates quickly to the sore, aching tissues of the feet and relief is had because you reach the source of the trouble. Vanishes instantly. Ivory-white—cannot stain. Get Coolene tonight at any good drug store. Must make up with a new pair of feet or money back. Get Coolene today at any good drug store, such as May Drug Stores.

PITTSBURGH'S BUSIEST DENTIST
Greater Pittsburgh's Best and Lowest Priced Dental Service
BEAUTIFY THE MOUTH
FALSE TEETH $5
$7.50
$12.50
Fully Guaranteed

Dr. H. V. WALLS, U. S. Johns Hopkins Medical School, University of Paris, Hospitals of London, Edinburgh, Paris.

$20 GOLD DUST GOLD PIN TEETH WITH GOLD CROWN
Now $15.75
PLATES MADE, REPAIRED, REFITTED WHILE YOU WAIT.
FULLY GUARANTEED
CASH DISCOUNT CREDIT
$1, $2, $3 WEEKLY
Free Extraction—X-Ray
LADY NURSES
Dr. Walls' White Dentists
M. D. & D. D. S. SPECIALISTS
Only at
FIFTH AVE. at Market St.
Open Daily to 9 P. M.
Sundays 11 A. M. to 3 P. M.
Telephone Atlantic 1983

Buy Your Winter Coat Now!

AUGUST SALE OF FUR-TRIMMED COATS

$58

You Would Regularly Pay $75 to $100 for Such Coats

You really can't appreciate these coats until you see the quality of the furs...wolf, raccoon, beaver, krimmer, civet cat, squirrel... ever so many kinds! Every coat is new. Every coat is well tailored. Every coat is smart. Sizes for women, misses, junior misses.

And the Sale Includes Coats for Larger Women!

You women who wear sizes 42½ to 52½ will do wisely to choose your Winter coats now . . . and save money!

KAUFMANN'S...FOURTH FLOOR

KAUFMANN'S

FIFTH AVENUE ATLANTIC 1000 PITTSBURGH

There's Charm in Every Turn of the Brim, $5

Felts—Velours—Velvets

The little hat sketched is typical of the good-looking styles at $5. It is felt in bright red...with the off-the-face, and the down-on-the-right-side movement. Often the brims are narrower on one side than on the other. The regularity is nearly always broken with tucks or folds or turned-up sections.

KAUFMANN'S...FIFTH FLOOR

I. Miller Slippers *of* Black Kidskin, $14

For the woman of fastidious taste, I. Miller strikes the fashion-correct note. Restraint and simplicity are embodied in the soft, dull finish vamp, the patent back and heel, and the enamel, silver-finish buckle. High cut lines over instep and at the sides are perfectly adapted to feet ordinarily difficult to fit.

KAUFMANN'S...FIFTH FLOOR

Friday, Saturday—Last Days!

AUGUST SALE BEDDING

All-Wool Blankets

6.25 Pair

Size 66x80 inches. All-wool blankets in block-plaid patterns...green, rose, blue, peach, yellow, grey, orchid, black. Bound with matching sateen. Buy now for Winter!

Fine Wool Blankets

Size 72x84 inches. Beautiful blankets pre-shrunken ...woven to give exceptional service. Block-plaid ...rose, blue, peach, green, corn, grey, orchid, pair..... *9.75*

Wool-Filled Comforts

100% lambs' wool filling—covered with patterned sateen...rose, blue, gold and orchid. Plain borders and backs to harmonize..... *$5*

KAUFMANN'S...SIXTH FLOOR

Harmony Records 3 for $1

Get the "Vic" working on some of these new hits:

"Anything You Say"
"Dusky Stevedores"
"Picking Cotton"
"What Do You Say"
"Sweet Lorraine"
"My Angel"

ELEVENTH FLOOR

"Mobiloil" 5-Gallon Cans 4.39

Without a peer as a lubricant for automobiles...and priced so low that motorists will quickly realize the savings afforded by purchasing in bulk, to be stored in garages for immediate and future use. Motor oils are ascending in price, you know, and this is an opportunity worth looking into. A, E and Arctic grades are all included at this price

SECOND FLOOR

Men's Tropical Suits Reduced One-Half!

Plenty of Summer weather ahead, plenty of opportunities in the offing to wear suits that are light in weight, consequently cool . . . suits tailored in the latest manner, consequently smart. Kuppenheimer and makers of like caliber are represented in the assortment, which, by the way, is so large that virtually every size, shade and style that men will want is here. When they're reduced one-half in price, the savings are too attractive to overlook!

15.75 Suits Now....	7.88	*30.00 Suits Now....*	15.00
20.00 Suits Now....	10.00	*35.00 Suits Now....*	17.50
25.00 Suits Now....	12.50	*50.00 Suits Now....*	25.00

THE STORE FOR MEN...SECOND FLOOR

Men's "Stasheen" Shirts Simply Can't Shrink

1.95

"Stasheen" by name and "Stasheen" by performance...because these fine white broadcloth shirts have a sheen that is as permanent as the shirts are non-shrinkable...and we guarantee them against shrinking. Collar-attached and neckband styles...lustrous, well-woven, well-tailored shirts that are proportioned correctly and fit perfectly. They're sold here exclusively in Pittsburgh and they're being well received by men who are careful choosers. Sizes 14 to 17. Better stock up for future needs now.

THE STORE FOR MEN...MAIN FLOOR

Men's 7.50 and 8.50 Wool Golf Knickers

$5

These of both imported and domestic wool in plaids and mixed effects that use light shades judiciously. Both plus-four and regular styles, in a full complement of sizes for all men.

KAUFMANN'S...SECOND FLOOR

Men's V-Neck and Crew Neck Sweaters

4.95

Well-knit sweaters to go nicely with the new golf knickers...and their shades and shade mixtures are of late vintage; you're abreast of style when you make a choice of one of these!

KAUFMANN'S...SECOND FLOOR

Men's Rayon Socks Priced, Pair, 39c

Fancy novelty designs make up this fine assortment...toes and heels are reinforced to assure an extra measure of service. And, when one considers the price, a quantity purchase is immediately suggested.

KAUFMANN'S...MAIN FLOOR

New Fall Models Men's K-O Oxfords

Ahead of the calendar, but their newness, their smartness will win your approval. And what's better than to walk first in the footwear mode? Come see the just-unpacked arrivals...all bearing the standard K-O price, 8.50.

KAUFMANN'S...SECOND FLOOR

BOYS' SCHOOL SUITS With 2 Pairs Long Trousers

$15 $20 $25

First long trousers for the new fledged Freshman! Featuring the new Fall woolens...blue cheviot or herringbone weave...tan, brown and grey mixtures. Many have 2-button coats, peaked lapels, double-breasted vests. These are the English models . . . trousers pleated at the waist. Sizes 14 to 18.

—And Felt Hats, 3.25

Kaufmann's Special...hats of recognized quality. Serviceable felts in the new Fall greys and tans. And brims are a bit narrower.

BOYS' SHOP...THIRD FLOOR

TO-MORROW LAST DAY of the ANNUAL SALE of NURSERY FURNITURE

High Chair Ivory or green enamel—shaped arms—with aluminum tray. Specially priced 7.50

Crib Embossed panels at ends with floral decorations—drop side, enamel finish, shaded ivory or green, 30x54. Specially priced 10.95
Mattress to fit, 5.95

Play Yards Made with blue enamel floor, ivory sides, decorated wood panels and colored beads. Specially priced 8.50

Nursery Chair Ivory; complete with tray, colored beads, decorated panel. Specially priced..... 3.95

THIRD FLOOR

AUGUST FURNITURE SPECIALS
Now Feature an Important Selling of

MATTRESSES!

A good mattress induces a good night's rest...and good rest is a necessity these modern days of speed and bustle. You'll find this a good time to replenish your mattresses...with real economy.

10.75 All-Cotton Mattress

Weighs 55 lbs. Has roll edge. Sterilized and sanitary. **7.75** Floral ticking. Any wanted size. A very good value.

13.50 Layer Felt Mattress

A soft-to-sleep-on, but firmly built mattress. All sizes may be had in this selling. **10.75** Very attractive ticking, in several designs. Roll edge. 50 lbs. of layer felt.

21.50 Layer Felt Mattress

The lockstitch with which this mattress is sewed is double assurance against ripping. **16.75** Imperial roll edge (4-row stitching). Covered with beautiful art sateen—really beautiful!

32.50 Kelsworth Felt Mattress

Made to Kaufmann's own specifications—with quality in every thread and beauty in every line. Be sure to see it! **26.50** 50 lbs. pure white layer felt; imperial roll edge; heavy, blue-and-tan striped ticking.. A lifetime of value.

39.50 Java Kapoc Mattress

Delightfully soft, and light in weight—easy to handle. Excellently tailored. **32.50** Full Imperial roll edge. Covered in linen finished ticking. All sizes. A worth-while reduction.

64.75 Long-Drawn Hair Mattress

Filled with a million little springs of hair. Soft, yet buoyant. A mattress which will give **54.75** years of service.. Extra heavy ticking. Full Imperial roll edge. Made to your order.

A Moderate First Payment Will Deliver

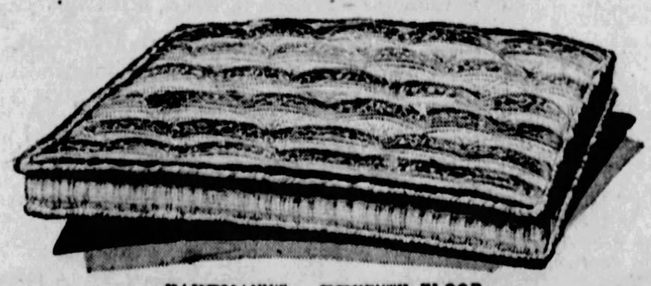

KAUFMANN'S...SEVENTH FLOOR

Auto Seat Covers For '24 to '26 Models

Even cars that are more than two years old deserve the care that new cars demand, if the owner has a pride in the appearance of his motor car. Here we have an assortment of seat covers...the famous "Crackerjack" brand... that will fit 'most every car that was introduced by the makers between the years of 1924 and 1926. And, because of the fact that they are no longer new models, the seat covers have been decisively reduced.

Seat Covers for Most Popular Makes of Cars . . . Regularly Priced from 8.95 to 11.95, now **4.95**

KAUFMANN'S...SECOND FLOOR

R—U—G—S

August Clearance Groups

Group No. 1—Rugs that have been 32.50 to 37.50 in our own stocks; or were surplus lots from the mills, of which all but a few of each type have been sold. You'll find 9x12 Axminsters and Velvets, 8.3x10.6 Axminsters, 7.6x9 Axminsters, 6x9 Axminsters marked for this selling... **27.50**

Group No. 2—Several odd size rugs as well as these regular sizes—from higher price groups: 9x12 Axminsters, 11.3x12 Axminsters, 9x12 Wilton Velvets, 6x9 Royal Wiltons. $45 to 52.50 grades **37.50**

A Moderate First Payment Will Deliver

KAUFMANN'S...NINTH FLOOR

COAL RATE CASES REACH SUPREME COURT

Pittsburgh Sun-Telegraph

THURSDAY, AUGUST 16, 1928

HOOVER TO RETURN EAST SOON

International News Service.

PALO ALTO, Cal., Aug. 16.—Herbert Hoover will leave Los Angeles at 6:30 p. m. tomorow for the East, following a busy day as guest of honor in several Southern California cities. The Republican presidential nominee today approved plans for a monster reception for him at Los Angeles and neighboring towns.

Party leaders in Arizona have planned to meet their standard bearer at Williams, Ariz., shortly after noon Saturday. Hoover and his party plan to visit Grand Canyon late Saturday, leaving Williams about midnight on their way East. A stop probably will be made at Albuquerque, N. M., but the nominee will not discuss politics.

Stops will be made Monday at Dodge City, Newton, Emporia, Hutchinson, Topeka and other Kansas cities.

The Hoover train is due to reach Kansas City, Mo., at 8:40 p. m. Monday. Herbert Hoover, Jr., an instructor at the Harvard School of Business Administration, is to meet his parents and brother at Kansas City.

The candidate will go directly to West Branch, Ia., reaching there early Tuesday morning to have breakfast in the house where he was born. His speech on farm relief is to be delivered Tuesday evening before probably 20,000 farmers.

Two days will be spent by Hoover at Cedar Rapids, Ia., in conference with farm leaders. He will then continue eastward. Chicago is not on his itinerary. He is to cut off Chicago at Englewood.

The nominee is due in Washington, D. C., the evening of August 24.

ARCTIC HEROES FETED

Photo by P. & A.

NOBILE RESCUERS

Denmark is feting Capt. Einar Lundborg, who rescued Nobile, and Lieut. Schyberg (right), who in turn rescued Lundborg. This photograph, rushed to this country, was taken when the men arrived in Copenhagen.

WOMAN HUNTED AS KEY TO HOLDUP AND MURDER

CHICAGO, Aug. 16.—(AP.)—If Sheriff's officers can find the woman whose telephone message led to the identification of Angelo Francisco's body last night, they believe they have the key to the $12,000 robbery of the state bank at McHenry, Ill., Monday.

Francisco's body was found propped in the rear seat of an abandoned automobile, partly hidden by the tall corn in a field near McHenry, yesterday. There were 47 bullet holes in the machine, which was identified as the one in which the bank robbers made their escape.

The body was taken to a morgue, where Francisco's parents last night identified it. Officers wondered why the Franciscos came so promptly to view the body, whereupon the dead man's father, Anthony Francisco, explained.

Angelo, the father said, had been making his home with a woman whose name was given the police. This woman, he said, telephoned the elder Francisco late yesterday, suggesting that he look at the body of the man found in the automobile, in the belief that it might be Angelo. Police believe the woman knew about the plot to rob the bank, and feared to attempt Francisco's identification herself.

PRISONER ERRS IN ADDRESS

Ernest E. McFee, arrested as a robbery suspect at Avalon early yesterday, gave his captors the wrong address, police learned when he said he lived at 1715 Broadway avenue, Beechview.

S. P. Granovitz and family occupy the house at that address. They said McFee had made his home there about two years ago, before the Granovitz family took over the house. It is not known where McFee has been living since that time.

McFee was held for court last night by Justice of the Peace Arthur Davis, of Emsworth, charged with entering the W. W. Espy drug store, Avalon. Jack Bernstein, 34, of Aliquippa, is being held as a suspect.

$8,000 ESTATE LEFT WIDOW AND FAMILY

William H. Logan, late of North Fayette township, in his will filed for probate today, leaves his $8,000 estate to his wife, two sons and two daughters. The wife receives one-half.

Fight Dents His Silver Skull, Won in War

The silver trophy which C. H. Stevens, Homestead Negro, brought back from the World War was severely dented last night and police of the borough are searching for F. R. Geck, Negro, who is alleged to have put the dinge in Stevens.

A piece of shrapnel tore away the forehead of Stevens and the surgeons inserted a silver plate where the bone had been shattered. Last night Stevens and Geck quarreled over a girl and Geck is said to have struck Stevens across the forehead with a piece of iron pipe. Stevens was sent to Homestead Hospital unconscious and Geck disappeared.

ARMSTRONG CO. ANNUAL FAIR OPENS

FORD CITY, Pa., Aug. 16.—Practically the entire county turned out for the Armstrong county fair—the seventh annual exhibition staged here. In addition to the big display of livestock, farm produce, fancy work and other fair features, the racing program set for today was above the average.

One of the largest aggregations of racing stables ever assembled in Armstrong county is now quartered at the track. One hundred and twenty horses are here for the race meet, which will wind up Saturday afternoon. They are the pick of the tristate territory.

Today there will be a special race between a horse and auto from a standing start. The distance is 200 yards. Numerous acrobatic events are carded and tonight there will be a bathing beauty contest.

$200,000 BIDS FOR CITY WORK OPENED

Director of Public Works Edward G. Lang today opened bids aggregating nearly $200,000 for city improvements. The bids will be tabulated and the contracts awarded within a day or two. Virtually all are for new sewers, repaving and rebuilding streets and for heating apparatus.

Do You Know Your Own 'Traffic Cop?'

Photo by Pittsburgh Sun-Telegraph.

MEET HIM!

Honestly, now, if you were asked, could you tell the name of the traffic patrolman on your corner, the one who speaks to you when you pass by? The Pittsburgh Sun-Telegraph, if you can't, will help you a bit. Each day there is published the photograph of one of the city's traffic officers. Here is one for today. His name tomorrow!

YESTERDAY'S "TRAFFIC COP" WAS NORBERT GRANEY, MARRIED, 1037 ENSIGN AVENUE, WHO HAS SPENT FIVE OF HIS EIGHT YEARS' POLICE SERVICE AS A TRAFFIC OFFICER. HE IS AT SMITHFIELD AND WATER STREETS.

HOLD FIRST MILK FUND BENEFIT

Photo by Pittsburgh Sun-Telegraph.

CRAFTON CHILDREN

Crafton children living in Sterrett place raised $72.25 at a lawn fete which they gave as their first benefit for the Pittsburgh Sun-Telegraph Milk and Ice Fund. Above are (front row) Tommy McKeon, Beverly Harper, Alice McKeon; (second row) Gertrude McKeon, Elizabeth Richards, George Beaman, Jim McKeon; (third row) Virginia Richards, Geraldine Elm, Helen Becker, Margaret McKeon, Mary F. Richards, Betty Walter and Joseph McKeon.

RUNNING HORSE OWNERS BEATEN IN FIRST STRIKE

CHICAGO, Aug. 16.—(AP.)—Chicago's turf program at the Hawthorne race track continued today after a 10-hour horsemen's strike, the first in American turf history, had threatened to close the track.

The controversy between horsemen and officials of the Chicago Business Men's Association, which controls the track, was settled by an ultimatum presented by John C. Schank, president of the association.

In a midnight meeting Schank told the horsemen they would either race today or be thrown off the track. The horsemen then agreed to race.

Today's program had been threatened with cancellation following a controversy between horsemen and the management over the collection of 1 per cent of all purses to go into the general fund of the Thoroughbred Horsemen's Association.

Former Senator Johnson N. Camden, of Kentucky, led the owners in their objection to the 1 per cent being taken from winning purses.

The Horsemen's Association, however, refused to run horses against entries from stables not affiliated with the organization.

An arbitration committee was appointed by the horsemen to carry their demands to the Illinois Turf Association.

Operation Separating Twins Off

NEW YORK, Aug. 16.—(AP.)—The proposed operation to separate Mary and Margaret Gibb, 17-year-old Siamese twins, has been indefinitely postponed due to unfavorable publicity.

Dr. Francis P. Weston, New York surgeon who had charge of the case, said he has removed them from the private hospital where they were admitted a week ago.

Dr. Weston did not reveal where the twins were taken.

PACIFIC AVENUE HOME DAMAGED $500 BY FIRE

Damage of $500 resulted from a fire on the third floor of the home of E. L. Rosenthal, at 229 South Pacific avenue, last night. The blaze, originating from an unknown cause, destroyed a radio and other furnishings.

Cain Seeks Sheriff Post

Capt. Robert S. Cain, county paymaster and former county commissioner, today verified the report that he would be a candidate for sheriff next year.

"The announcement made yesterday of my candidacy was a little premature, but I am in the race," Cain said. The law prohibits a sheriff from succeeding himself, and, according to rumors, Sheriff Robert H. Braun will seek another political office, probably a seat in City Council.

FAYETTE CO. PLANT, LONG IDLE, RESUMES

CONNELLSVILLE, Pa., Aug. 16.—After being idle for several years, the New Castle Lime and Stone Company, near Dunbar, is now operating with 68 men employed. A steam shovel is stripping earth from the rock, and L. D. Jones, superintendent, expects to increase his force.

STORE ROBBERS SENTENCED

Thomas Lauvers, 17, and Regis Hughes, 17, both living in the Homewood district, who were arrested in connection with the police investigation of petty robberies in East End stores, pleaded guilty to charges of larceny in Criminal Court today and were sentenced by Judge Thomas D. Cannahan to the State Reformatory at Huntingdon. Although he maintained that his age is only 17, it was brought out in the testimony that Lauvers is married and has one child. Lauvers also pleaded guilty to three charges of entering a building.

MORGANZA FOR YOUNG ROBBER

Pleading guilty to attempting to enter the jewelry store of S. H. DeRoy & Co., Smithfield street, on July 31, Stephen Conti, 17, was sentenced to Morganza today by Judge Thomas D. Carnahan in Criminal Court. At the time he was arrested Conti told detectives he had been paid $125 to rob the store, but he denied this today. He also admitted breaking into a clothing store in Ellwood City and stealing two shirts.

WALSH DENIES NEW SHAKEUP

Police Superintendent Peter P. Walsh has no intention of further "shaking up" the police and detective bureaus, he said today. A report that the ax was about to fall on a hundred or more sleuths and police in the near future was branded as false by the police head.

The latest rumor followed the drastic changes made more than a week ago, when a police inspector, captains, detectives and lieutenants were either demoted or transferred.

INJUNCTION APPEALS FILED BY U. S.

WASHINGTON, Aug. 16.—(AP.)—The Lake Cargo coal cases in which the Interstate Commerce Commission was enjoined from interfering with a rate reduction of 20 cents a ton by Southern railroads on coal from Southern fields to lake ports yesterday reached the Supreme Court.

The cases, four in number, were appeals from a three-judge statutory court at Charleston, W. Va., which last April 14 enjoined the commission from cancelling rate schedules proposed by the Chesapeake & Ohio, Norfolk & Western, Louisville & Nashville and other southern railroads.

The court in its injunctions declared the commission should be prevented "from interfering with industrial conditions in the localities affected" and prohibited the commission from "forbidding a reduction of rates which will preserve a differential that has prevailed for many years."

After declining to order a reduction in rates of northern railroads requested by operators of coal mines in the Pittsburgh-Ohio district, the commission later reversed its position and ordered a reduction of rates.

Southern railroads then filed with the commission schedules, making a corresponding reduction, but the commission, after a hearing ordered the schedules cancelled.

The southern railroads at once sought and obtained an injunction to prevent the commission from interfering with their reduced rates.

The four appeals, docketed today, were brought by the government by the Barton Coal Company, the Pittsburgh Operators, and the Baltimore & Ohio and other railroads serving the coal fields in Pennsylvania, Northern West Virginia and Ohio.

The coal fields interested in the reduced southern rates are located in Southern West Virginia, Eastern Kentucky, Eastern Tennessee and Southwestern Virginia.

BRUGGRAF, JOHNSTOWN PHOTOGRAPHER, DIES

JOHNSTOWN, Pa., Aug. 16.—Charles J. Bruggraf, 66, photographer, stricken Monday night with paralysis while returning from a theater, died yesterday in Memorial Hospital.

Injured

CHARLES MILLER

When an automobile in which he was riding overturned near Johnstown, Pa., Charles Miller, 15, 1120 South avenue, Wilkinsburg, suffered injuries to his arms. Five others, all of Wilkinsburg, were also hurt.

SIDEWALKS OF PITTSBURGH

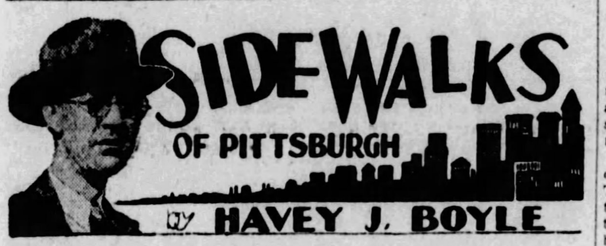

by HAVEY J. BOYLE

ONE of the things that is interesting city people in the amusement line is the talking movies. The "sound pictures" have been nicknamed the "talkies," but it is probable that something more descriptive of the sight and sound drama will be manufactured. Probably a head-line writer, pressed for the right word, will come up with a good one.

• • •

Denny Harris, who is president of the Harris Amusement Company of Pittsburgh, thought when the "talkies" first came out that they would ultimately bow to the silent drama, but he has been forced to change his opinion by the way the "talkies" have caught on with theatrical men and the public.

• • •

MR. HARRIS reports that it is almost impossible to get "talking moving pictures" equipment at present. Three firms engaged in turning out the equipment have on their books orders that cause them to make no promise of shipment earlier than a year from this date.

• • •

He adds that the "talkies" have not reached the state of perfection they eventually will find, but that rapid strides toward perfection are being made every day. One drawback now is that figures in the background speak in the "talkies" as loudly as do the characters in the foreground.

• • •

INCIDENTALLY, Mr. Harris showed us a new mixed drink. At lunch time he mixed a glass of cream and milk with a portion of White Rock. We have seen White Rock mixed with other

things, but never before saw it introduced to milk and cream. The new drink may be fine, but as for White Rock we're a little bit old-fashioned.

• • •

Discussion of the "talkies" brought up the question whether the state board of moving picture censors will be allowed to censor the "lines" in a talkie. It was the impression that if the law does not so provide now, it will as soon as the Legislature goes into session at the start of next year.

• • •

THE first "talking movies" we ever heard and saw were in an edition of "The Follies," in those days when the "Follies" brought to Pittsburgh in the same cast such notables as Ed Wynn, Bert Williams, W. C. Fields, Eddie Cantor and Frank Tinney.

• • •

There was shown a picture of Mr. Williams working as a structural iron worker, being assisted by Mr. Wynn. Both Mr. Wynn and Mr Williams stood in the darkened wings and spoke lines in keeping with the action on the film. Other talking pictures, of course, were the magic lantern slides showing bird life in Brazil, with the professor-lecturer pressing a cricket-like button to tell the operator to change the slide.

• • •

THE "talkies" are going to put a new value on dialogue writing, an art which the movies, save for an occasional sub-title, have been able to get along without. Now is the acceptable time for those youngish reporters, with plays up their sleeves, to make an advance on New York and Hollywood to crash the "talkies." There are possibly a lot of scenario writers in California, who are quite successful, but who will have to make way for dialogue artists.

• • •

For a reasonable consideration we'll send along the play that we wrote a long time ago. It has a great opening line. It is spoken by a butler. He, holding up both hands in horror,

says: "Harf-pawst 10 and the mawster not up yet." We have always liked that one.

NEW TYPE ELECTRIC RAILROAD CAR TO RUN HERE

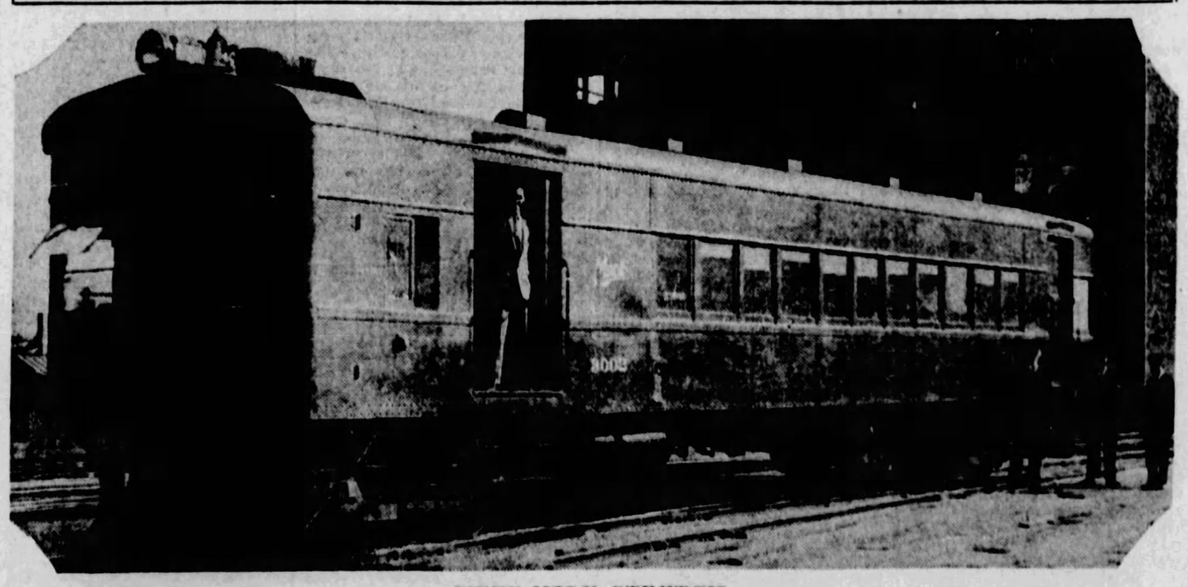

SIXTY-MILE STRETCH

The first experiment in electrification of steam line railways was made here when the Pittsburgh and West Virginia Railways, formerly known as the Wabash, ran one of the new type cars into the terminal at Liberty avenue and Ferry street. The car has gasoline motors for the generation of electric current, attains a speed of 50 miles an hour, has baggage, smoking and passenger compartments and is said to ride more smoothly than steam-propelled cars. It is planned to use the new type cars between the local terminal and Pittsburgh Junction, 60 miles southeast of this city.

Will Rogers Says

BEVERLY HILLS, Cal., Aug. 16.

See where Mr. Lowden now is complimenting Hoover, and on the other side, Charley Bryan, brother of W. J.'s, and also Josephus Daniels, the man that took the cocktail shakers off the Navy, are out for Al.

They say he is accused of being a wet. But he has never been accused of being a Republican.

All of which shows that when the votes are counted this fall that every party man will be where he generally is. No matter how bad any candidate is, he can't possibly be as bad as the opposing party.

Yours, WILL.

P.S.—Hoover will be here today. I hope he promises us Boulder Dam.

(Copyright, 1928, by the McNaught Syndicate, Inc.)

World's Largest Telescope

THE largest telescope in the world is in the observatory on Mount Wilson, Southern California. It magnifies the brightness of a star 250,000 times, and makes the moon look as if it were only a few hundred miles from the earth.

Fiction Page

England's First Daily Paper

THE first daily paper published in England was the Daily Courant, the first number of which appeared on March 11, 1702. It was "printed by E. Mallet, against the Ditch at Fleet Bridge."

HALF WIVES by Winifred Van Duzer

(Continued from Yesterday.)

Marie Thinks Getting Out in the World Keeps A Married Woman Alert

WHAT HAS GONE BEFORE

Ione Farr, just out of high school, gets a position with Max Weimar, a music publishing house in New York, to which she commutes from her home up the Hudson. Her chum, Marie Karey, is engaged to Palmer Elliott, a young lawyer, whom she later marries. She is always holding up as a model Ione's married sister, Jenepher, who has a small son and also holds a fine position in a smart New York shop. Benz, Weimar's office manager, takes Ione to Tin Pan Alley, where she meets the famous song writer, Wolfie Speed, and later persuades Antony Ros, a matinee idol, to use Speed's new song, after Benz has failed. Weimar is delighted and increases her salary and gives her a much better position. Ione falls in love with Alan Blake, an accompanist, and they plan to be married as soon as Blake can support her. She is inclined to be jealous of Fluff Hartwick, a new girl in the office. Meanwhile, she gives up most of her friends. She feels that Jenepher is proving that a wife cannot hold down a job and run a household and do both successfully. Benz takes her motoring and she wonders if she is giving up too much. She tries to be nice to Fluff, but the latter repulses her and she has her first quarrel with Blake on account of her.

NOW GO ON WITH THE STORY.

THEY were going to visit Marie and Palmer that evening. It would be Alan's first sight of the new home and Ione was looking forward to it with eager expectancy.

She felt a little odd triumph in the success Marie and her husband were making. She wished intensely for Alan to see. Prove there could be a glad, beloved home with the wife working outside—yes, he'd have to see. Perhaps he'd be influenced. Not so easy to give up her job now, even if he got Barns' place.

So she kept thinking as they met after work and rode gaily across the ferry.

On the train she said, laughing, "I see the Vine clinging your way, stalwart Lanny."

"What is it, a new one? Do I burst into merriment now?"

"Oh, some of us call Fluff Hartwick that. She's so clingy and cuddly."

"Gosh!" He turned to her with a glint in his eyes. "Lordy!" he said, coldly. "How you women love each other!"

"Why—but, Alan, I didn't give her the name. They call her that in the office—Eddie Benz to her face. She doesn't mind. I only was repeating—"

"Smart lot, they are! Little thing like Fluff Hartwick all by her lone and up against making a living! I should think you'd want to be nice to her, Io."

She said, through trembling lips, "I tried but she wouldn't let me."

"That's nonsense!"

She sat miserably, looking down at her hands. Their first quarrel—and over silly little Fluff Hartwick.

CHAPTER XXII.

HOW had this thing come to her? What evil could steal 'tween her and this boy she loved with every beat of her heart?

She had thought Fluff a pitiable thing of so small consequence as to be ignored. Yet now her very insignificance had become of tremendous account, a bewilderment and an anguish to one who had wished her no harm.

"The best example of the species vampire . . . knows the first trick Eve pulled for Adam's befuddlement and all the others invented since . . ."

This came back to Ione; Eddie Benz's half humorous appraisement of Fluff Hardwick. Eddie saw through her all right. Yet he admitted ruefully that against his better judgment he had given her work she would be too careless and too incompetent to do. Not very strange that Lanny with all his young chivalry should be taken in. But that he would hold Fluff above his love for her!

She cowered before the hurt, mind throbbing. He saw her look of tragedy and spoke with the stinging impatience of the male who feels himself somehow put in the wrong.

"Snap out of it, Io, for the love of goodness. The woman is nothing to me. It just didn't seem like you, saying a thing about her. She's a pathetic creature, it bothers me to see anyone so futile. She oughtn't to be working at all, matter of fact."

Her thought cried, "That's the trick she's befuddled you with—oh, yes! You can't see and you'd call it nonsense if I told you. How can you?"

Thus she wrestled with the age-old problem of the Other Woman, sitting with her face averted and a tightness at her throat.

He went on talking of commonplace things and she managed to answer in a hushed way. When they got off the train in Lyall snow was falling—big, swirling, feathers that wrapped the trees in ermine and made a Christmas card of every lighted window.

She cried "Beautiful!" He flung his arm around her and they went more blithely through the drifting white. By the time they reached the top of the hill she knew he had forgotten Fluff Hartwick; forgotten, indeed, that her name had been mentioned.

Resolutely Ione tried to put the whole thing from her. But the best she could do was leave it as one throws a thing into a corner and slams shut a door.

Palmer met them, all friendliness, beaming with pride. He took them straight through to the kitchen where Marie was scurrying about in a bungalow apron, a streak of flour on her face. He stood with his chest out, grinning. "Ever see the like of her? Say, she sure can throw together a vicious chicken pie! Tell you what, boy, you don't start to live till you're fixed up like me! Come on; show you the shebang."

"Oh, give them a chance to take off their things, Pal. If you aren't the darnedest!" Marie eyed his stockiness with a melting adoration.

It was like a doll house, the place they showed with such pride. An overstuffed divan and chair, a small table and a floor lamp quite filled the living room. There were two tiny bedrooms upstairs and a blue and white tiled bathroom.

While Palmer took Alan down the basement to exhibit the marvelous furnace. Marie conducted Ione through all the rooms, bringing up before the console she had put in the dining room in the one bit of available space.

"Isn't it gorgeous, Io? Solid mahogany—tell you, it was worth saving for! Pal is that pleased. Do you know he seems to care more every day? Not only for his home, but for me? Sometimes I feel myself almost too happy." Her eyes were wet.

"Oh, Marie, why shouldn't he? Well, I'm beginning to think your way is right. I see now why so many women want to keep their jobs after they are married.

"It isn't only that the cost of living nowadays makes marriage hard for young folks. But getting out in the world keeps a girl alert. She doesn't settle down and grow stale and one sided with nothing but housework to fill her days.

"Marie, did you ever think the old-fashioned wife is in competition with the up-to-date women a husband meets in his work? While she is settling in household routine, beginning to let herself go to gingham dresses and the style-before-last bob, they're keeping step with the minute, always making themselves alluring with pretty clothes and the knicknacks that count so much to appearance?"

"Why Io!" Marie gave her a sharp look. "A husband loves his wife for what she is whether she's in gingham or satin. You sound like Jenepher tonight. What's getting into you? Too much success, dear."

"It's just that I've been thinking"—

"And don't forget it isn't the easiest life in the world. You get awfully tired. All day in the office, ho[illegible] nights and weekends—no chance to go out without thinking of the dishes when you get home, and maybe the laundry to gather up. I'm not going to do it forever. I'm getting around to seeing it wouldn't be fair to Pal nor myself."

They were very jolly at the dinner table. Palmer kept telling how they managed. One night he would do the dishes, while Marie dusted and made the beds and gathered up the old newspapers and emptied ash trays. The next night they would change off. Saturdays a woman came to scrub and clean up. Marie paid for that from her own salary.

(To be Continued Tomorrow.)

(Copyright, 1928, King Features Syndicate, Inc.)

"BUBBLE—OR ALL THE WORLD?"

Drawn by Nell Brinkley

NOT many of us but say: "I'm not superstitious! I don't believe in it." And yet there persists—from the dim days when a savage girl (with a skin cinched tight about the middle of her body, leaving legs, that never knew any semblance of a shoe, bare to the primitive world of Winter and Summer, and a head that knew no hat, save a broad leaf to be cowered under in lashing rain), lifted her eyes from the yellow glow of the night fire to the cold glitter of the stars and wondered at, feared and worshipped them—there persists a seeking for signs of the destiny that waits her around the corner in the heart of the girl who has descended from her. She goes along with one bright eye cocked for the black cat, the ladder, the pin on the sidewalk, the delicate sickle of the new moon and the face of her beloved-to-be. And the heart of a girl is eternally optimistic. It does not matter how dark signs are and how tattered her belief in a beautiful fate has become through saturation in the atmosphere of a hurrying, unsentimental world, she always really believes that nothing but the fairest fortune, the most wonderful love, is to be hers in the end, with nothing but the old-fashioned ending, "happy ever after," to follow after. And Cupid helps a lot in his myriad of appearances. For he seems to besprinkle the world as though there were millions of him, in all sorts of character.

Now he's skinny. Now he's short and pudgy. Now he's an angel with huge wings. Now he's comic, with nubbins that would never get you any farther than a bungalow for two. Now he's Karmi—god of dreams and walker in Paradise.

But whatever he is or appears to be, he is an untiring blower of bubbles, each with the face of your fate in it, if you choose to believe.

He tosses them into the air and calls, "KNOW YOUR FATE. Only a moment of your time. Stop long enough to believe the most ancient forecaster. Look into this rainbow globe and see your destiny—the man you are to meet and love!"

And very few girls go by with a cynical eye!

Faces kind, saturnine, dark, fair, young, older and wiser, understanding, luring, movie-heroish, stout and clever, plain and good, worshipful, domineering.

"Will I know him? WHICH is he? This wizard shows me a cloud of faces and doesn't say. But I know I'll know. One always knows."

That would be wonderful if a girl always did! Love doesn't help. He just shows his wares and calls his call.

—NELL BRINKLEY.

MEDITATIONS of a MARRIED WOMAN

by HELEN ROWLAND

PASSING THE PAPRIKA

A MAN'S heart is always awakened by love—but after marriage it is so apt to roll over and go right back to sleep again.

• • •

A man can always make a fool of a woman who loves him—provided she doesn't beat him to it by making a fool of herself.

• • •

It is a bitter shock to a man's vanity to discover that the girl to whom he has been making love just for a pastime has just been letting him do it merely as a little diversion between two serious love affairs.

• • •

A man usually figures that if he is only half an hour late, his wife is sure to be peeved; but if he can stay out long enough for her to visualize him lying on a stretcher, she will fall on his neck with relief instead of with reproach.

• • •

One of a man's sweetest forms of philanthropy consists in making love to all the women he is sure won't take him seriously, and thus helping them to hold onto their vanity without letting go of his freedom.

• • •

The thing that wears a man all out around the house is having to spend half his time explaining why he didn't do the things he ought to have been doing the other half.

HELEN ROWLAND

• • •

Nothing makes a man so desperately sure that he WANTS a woman as her effort to convince him that he doesn't.

• • •

The only thing that makes a woman more nervous than having a man off somewhere else when he ought to be at home is to have him hanging around the house when he ought to be somewhere else.

• • •

The richest lovers often make the poorest husbands; probably because the man who has the money to change his automobile every year usually has the time and the impulse to change his heart just as often.

• • •

Modernism: Love, and the world laughs with you—marry, and it laughs AT you.

(Copyright, 1928, King Features Syndicate, Inc.)

Love's Embers

Absorbing Sequel to "Revelations of a Wife"

By ADELE GARRISON

Madge's Sympathy Turns to Eleanor Lincoln

IT WAS only for a few minutes that I permitted Philip Veritzen's patent boredom at the beach picnic festivities to spoil my own zestful enjoyment of the moonlight singing which marked the close of our busy day. I realized fully, of course, and with chagrin, that it was at my recommendation he had chosen this particular form of entertainment when at Lillian's broad hint he had proposed "throwing a party" for her. But both common sense and resentment told me that my employer was simply a spoiled child whose exotic tastes and training made it impossible for him to enjoy anything as primitive as the doings of the day just ended. If I permitted his reaction to detract from the enjoyment of the evening I should be as foolish as he.

I knew that Lillian's gibing had disposed effectively of any intention on his part of breaking up the affair earlier than our usual time of departure, and I settled back against the sand heap over which my blanket was spread and joined enthusiastically in the old songs which, led by Noel's violin, we were sending out over the moonlit ocean.

But I found that something more troublesome than Philip Veritzen's ennui was subtly shadowing my enjoyment of the evening. The light of the moon fell full upon Eleanor Lincoln's features, and I noticed that even though softened by that kindliest of all lights, there was a certain suggestion of haggardness totally incongruous with the fresh young beauty of her face. Remorsefully I remembered Mrs. Ticer's tale of the terror signified by an owl hooting to which she believed the girl was being subjected, and scored myself that unwittingly I had permitted my prejudice against my young neighbor—an evanescent intangible thing at best—to invest my attitude toward her. She sorely needed a friend—Lillian and I had agreed upon that point, and as her teacher, even for a short time, mine was the opportunity.

She was seated between Dicky and Noel Veritzen, but she was talking to neither. Junior, as always upon the beach picnics, was cuddled in his father's arms, but for the first time since we had brought him to the beach he was not asleep, evidently intent upon fulfilling his announcement that he meant to stay awake until we went home. His questions were keeping Dicky busy, while Noel was so palpably distrait as he watched Mary and young Mr. Jackson seated close together upon an upturned boat and singing zestfully, that he might as well have been a mile away as far as entertaining his neighbor was concerned.

They were but a few feet from me and with a sudden impulse I leaned forward and called to her.

"You don't look comfortable on that sand heap, Miss Lincoln. Won't you come over here and share mine? It really is like a comfortable sofa."

She sprang to her feet with such alacrity and so lithe a movement that both Dicky's outstretched hand and Noel's were left ridiculously suspended in the air.

"Thank you so much," she said brightly. "I really have been envying you that seat."

"Why didn't you come over before?" I reproached her.

"I didn't quite dare to come unasked," she returned, but there was a curious quirk of inflection as if she were surprised at her own meekness.

I dropped my voice to a murmur, tried to invest it with sympathy and kindliness.

"Am I so formidable then?" I asked. "Truly, I'm sorry. I don't mean to be. I don't wonder you think so, though, after our last lesson. I am afraid that I did not afford you sufficient opportunity for asking aid of me. But when you come in again on Tuesday I'll try to straighten out the lessons for you. I want you to believe that I stand ready to help you in any way at any time."

(Copyright, 1928, Newspaper Feature Service, Inc.)

Chicken in the Shell.

Put a carefully prepared young chicken into a kettle with a quart of water, a slice of bacon, a sliced onion, half a bay leaf, a few cloves, a few sprays of celery and a blade of mace. Simmer, covered, for an hour then lift the chicken and remove the meat from the bones discarding the skin. Dice the meat. Melt together in a saucepan a tablespoonful each of butter and flour, cook two minutes then add a half pint of cream. Stir until the sauce is smooth and is thickened then add a tablespoonful of sliced truffles, two dozen fresh mushrooms chopped fine, pepper, salt, a saltspoonful of sugar, a teaspoonful of worcestershire sauce, then the chicken. Let stand until hot then break in the yolks of two fresh eggs, cook two minutes gently, then stir in a wineglass of sherry jelly. Serve in buttered baking shells that have been heated.

HOW TO KEEP WELL

by Royal S. Copeland M.D.
U.S. Senator From New York

Treating Snake Bite to Prevent Poisoning

IN the late summer and early fall we are apt to run across the dangerous snakes. When the water drys up in the hills and mountains, the snakes come down into the low-lands. They are seeking water and food.

DR. COPELAND

Comparatively few persons are bitten by snakes. Very few persons are bitten, probably because we hate snakes and avoid their haunts. So inborn is the dread of serpents that we look askance upon the occasional individual who says he likes them.

Fatal effects from snake bites in North America are extremely rare.

The immediate local effect of a snake bite is trifling. The danger comes from the effects of the poison upon the heart and nervous system. The purpose of any treatment which may be applied is to prevent the poison from getting into the general blood supply. When this takes place the poison is carried to every part of the body.

If the hand or foot has been wounded, a ligature of some sort should be tightly tied about the limb, above the wound or between the wound and the heart.

The wound should be sucked out and washed with soap and water if they are available. No harm will come from sucking if the mouth is healthy and without broken tissues.

Permanganate of potash crystals, if they can be had should be rubbed into the wound.

There are various serums which may be injected, but these should be used by the doctor. They may be had on telegraphic request from the New York Zoological Garden or possibly from your local Board of Health.

(Copyright, 1928, Newspaper Feature Service, Inc.)

Tomorrow's Horoscope

Friday, August 17

THE single lunar transit, Moon in square aspect with Saturn, marks this as a day for dogged determination and resolution to forge ahead and wrench success and ultimate reward from stubborn obstacles and many postponements and procrastinations. Only diligence and faithful service, patience and perseverance will promote the best interests. Personally, there may be unconventional affairs.

Those whose birthday it is may prepare for a year of persistent effort and patient service if success is to be wrenched from delays and tenacious obstacles. These promise eventual recognition. Discretion in personal matters is admonished.

A child born on this day should be fitted for a life in which there may be many obstructions and vicissitudes to be surmounted. It should be schooled in patience and perseverance in early infancy.

Reward comes from faithful service.—EMERSON.

$350 Cash Prizes

Do you believe a woman can have a home—a family—a job—and still be happy?

That is the problem which "Half Wives" describes the while it tells an intensely dramatic and human story of young love, hope and ambition.

When you have read every installment, write us your opinion of this problem, so vital to every young man and woman starting out in life. Keep your letter within 300 words. Mail it to the "Half Wives" Contest Editor of the Pittsburgh Sun-Telegraph and win:

$100 for first best letter
50 for second best letter
35 for third best letter
25 for fourth best letter
20 for fifth best letter
10 each for next best 5 letters
5 each for next best 10 letters
1 each for next best 20 letters

The Sun-Telegraph Fifteen Cent Pattern

A PRETTY FROCK FOR A YOUNG MISS.

Quaint cotton print would be pleasing for this style. It is also nice in organdy or voile or in taffeta with georgette.

The pattern is cut in four sizes: 6, 8, 10 and 12 years. To make the dress as illustrated in the large view for a 10-year size will require 2½ yards of 32-inch material, together with ¼ yard of contrasting material for the facing on the revers collar—if cut crosswise. If cut lengthwise, ⅝ yard 12 inches wide is required. To finish the free edges with bias binding will require 2½ yards. A ribbon sash requires 2¾ yards of ribbon.

COUPON.

This pattern will be sent on receipt of 15 cents (silver or 2c and 1c stamps). Make number, name, address, etc., plain. Send to Pattern Department. The Pittsburgh Sun-Telegraph, Pittsburgh, Pa.

No. 6203. Size.....

Name .....

Street and No. .....

City ..... State ....

ACTRESS, AUTO RIDER HURT IN CRASH

Alighting from a street car at North avenue and Palo Alto street, late yesterday, Mrs. Helen Paxson, 37, of 310 West North avenue, was struck by an automobile, which, after striking her, crashed into a pole, injuring Sam Sefton, 72, of 1424 Columbus avenue, a passenger in the machine. The injured were taken to the Presbyterian Hospital, where it was said that Mrs. Paxson suffered probable internal injuries and Sefton a possible fracture of the skull.

According to police, the automobile was driven by John Kelly, 45, of 1810 Metropolitan street.

Mrs. Paxson, after treatment, was taken to her home. She is a former actress, having appeared in dramatic and musical plays under the name of Helen Terry.

Thrown to the street when his motorcycle collided with an automobile in Eighth avenue, Munhall, last night, James F. Klaus, 18, of 1519 Grant street, North Braddock, suffered internal injuries. He is in the Homestead Hospital.

2 YOUNG WIVES ASK DIVORCES

Deserted one month and two days after her marriage, Nellie R. Cunningham, 2410 Potomac avenue, wants a divorce from John W. Cunningham. They were married April 26, 1927, Cunningham leaving his wife May 28, 1927, the wife avers.

Esther D. Smith, 7215 Thomas boulevard, married less than one year, has filed a libel in divorce against Lee S. Smith. They were married May 10, 1924. Mrs. Smith was deserted May 1, 1925, she claims.

LURED BY WOMAN, ROBBED IN ALLEY

Lured into an alley near Fourteenth street and Mulberry way early today, Carmen Roche, of 1151 Liberty avenue was robbed of $26 by two men who strongarmed him. He told police a woman called to him from the alley and when he investigated he was slugged by one of two men who robbed him.

DEATH ROLL

Fred J. Taylor.

Fred J. Taylor, 51, produce merchant of Canal Point, Fla., died yesterday at St. Margaret's Hospital following an operation. Mr. Taylor, a former resident of Pittsburgh, was engaged in the produce business here for more than 30 years but moved to Florida five years ago. He was a member of Lodge No. 848, F. and A. M. He leaves his widow and a son, Bernard P. Taylor, secretary of the Chamber of Commerce of Norwich, N. Y.

Patrick Fitzgerald.

Patrick Fitzgerald, 91, for many years an employe of the Pennsylvania Railroad, died yesterday at the home of his daughter, Mrs. J. M. Fowler, 513 Second street, Oakmont. He was born in Ireland but spent most of his life in Pittsburgh. He leaves two sons and three daughters.

$8.60 ROUND TRIP
Five-Day Excursion
TO
NIAGARA FALLS
SATURDAY, AUGUST 18th
Leave Pittsburgh 10:00 A. M., 2:00 P. M., 5:00 P. M., 10 P. M. Eastern Time. Tickets good returning FIVE DAYS including date of sale. Proportionate fares from principal Line stations.
Consult Ticket Agent
Pittsburgh & Lake Erie

SOUR, GASSY STOMACH
ZINSEP Compound quickly corrects conditions of sour, gassy stomach, indigestion, dyspepsia, nausea, vomiting, heartburn, headache, dizziness, etc.
Mrs. H. J. Tanner, 3832 S. 26th St., Omaha, Nebraska, writes: "For years I suffered untold agony from gas in stomach and indigestion and was told by doctors that I had ulcers. The very first bottle of ZINSEP gave me more relief than years of doctoring." Your druggist will refund you money if ZINSEP fails to relieve you. Get a bottle TODAY!
Sold and Guaranteed by
McCULLOCH DRUG STORES
and all other good druggists everywhere

(Advertisement.)
A Joy to Every Woman
"MOTHER'S FRIEND" is a comfort. Its daily use makes the skin soft and pliable.

"I am proud of Mother's Friend. It saved my life," writes Mrs. Thos. Sherosky, Leechburg, Pa.
Start using "Mother's Friend" tonight! It is sold by all drug stores.
Write for free booklet. Bradfield Regulator Co., Desk 37, Atlanta, Ga.

August Sale Fur-Trimmed Winter Coats

$10 Deposit Will Hold Your Coat Till Oct. 15th

$75 to $90 Coats, Samples Worth More

Manufacturers are eager to do business in the "off season," and are willing to make liberal concessions to encourage us to hold these sales during August. The coats now on sale at $59 cannot be duplicated at the price after our present orders have been filled.

$59

Buy Now—Save $15 to $50

If you were not here the first day, don't think that you missed the prizes, because we have planned this sale for the entire month of August, and have enough advance orders to keep us supplied with more than enough garments to keep our assortments intact throughout the month.

For Women
For Misses
For Juniors
For Larger Women

Among the Gorgeous Fur Trimmings Are Beaver, Skunk, Fitch, Fox, Wolf, Baby Lynx, Squirrel, and Caracul

Frank & Seder Buyers' & Managers' Sale

Women's Woven Sandals
Regular Values to $7.50

The last hundred pairs of these smart and popular woven sports sandals. Sizes to 5 only. Many colors. $2.95
Frank & Seder—Third Floor

Full-Fashioned Silk Hosiery

Regularly $1.95; pure thread super sheer chiffon hose; all silk from top to toe. Pointed heels. All colors. Also semi-service; 4-inch garter welt. $1.35
Frank & Seder—Street Floor

95c to $1.50 Union Suits
Men's Athletic Style

Incomplete lines and odd lots of our better grade athletic union suits; all perfect garments; well made in plain white, fancy stripes, etc. All sizes. 69c
Frank & Seder—Fourth Floor

Men's Broadcloth Pajamas
Buyers' Friday Special!

Fine pajamas of good quality broadcloth, in white, tan and blue. Collar-attached middy, regulation styles and trimmed with frogs. All perfect. All sizes. $1.29
Frank & Seder—Fourth Floor

Room Size Rugs
7.6x9, 9x12, 8.3x10.6, 11.3x12

Included are Axminsters, Velvets and Brussels—featuring the well-known W. and J. Sloane and Alex. Smith makes. Just 41 rugs. $20
Frank & Seder—Sixth Floor

Bed Outfits
Bed, Spring, Mattress

Smart, metal-cane paneled bedstead — comfortable, all cotton 50 lb. mattress, and spring of link fabric. An exceptional value. $21.50
Frank & Seder—Fifth Floor

$5 Part-Wool Blankets—Pr.

All the wanted block patterns. Blue, gold, green, rose, lavender, grey and tan. Sateen bound. Size 70x80. $3.95
Storm Queen Blankets; 100% pure cotton; whipped edge; all colors. Special at $2.59 Pr.
Frank & Seder—Fifth Floor

Up to $2.49 Silks—Yard

A wonderful purchase of silk, priced to give savings of a third and more. Included are Satin Crepe, Printed Chiffon and Georgette, Printed Crepe, Novelty Brocade and Flat Crepe. $1.48
Frank & Seder—Fifth Floor

2-HOUR SALES 9 A.M. to 11 A.M.

Turk. Towels, priced
Regular 22c values; the colors are plain white or with a colored border; limit, 6 to a customer. 15c
Fifth Floor

Layer Felt Mattr's's
Regular $12.95 pure layer felt mattresses, weighing 50 pounds; also with a beautiful heavy art ticking. Special. $9.95
Fifth Fl.

Wom. Nightgowns
Hand-made Porto Rican gowns — regularly priced $1.00. Sizes 15 to 18. Limit, 2 to a customer. 69c
Street Floor

Silk Pongee, yard
Pure silk, in the natural tan; government stamped. Limit, 10 yards to customer. "12 Momie" weight. 44c

B. V. D. Union Suits
Men's genuine B. V. D. athletic union suits. Regular $1.50 value. Limit, 2 to a customer. 85c
Fourth Floor

Stud't's Desk Lamps
Regular $1.95 value. Gooseneck arm and silvered reflector, colored in mahogany or verde green. $1.95 value. $1.10
Balcony

For Sports and Travel Wear
Jersey Dresses

A wonderful showing of effective one and two-piece frocks, of plain and contrasting color schemes. Made of fine all-wool Jersey, Friska, and wool crepe. Styles suitable for business, street and college wear. Sizes for women, misses and larger women. $10.00 and $16.50
Frank & Seder—Second Floor

2-HOUR SALES 9 A.M. to 11 A.M.

Alarm Clocks Priced
Big Ben alarm clock, regular $3.25 value; nickel finish; loud alarm. Limit 1. $2.14
Street Floor

$1.95 Women's Leather Slippers
450 pairs of leather slippers and 149 pairs satin slippers. Carried in the wanted styles and sizes. 95c
Third Floor

Tileoleum Rugs at
One 9x12 ft. and one 18x36 inch throw rug to match. Very special while the 61 rugs last. $3.50
Frank & Seder—Sixth Floor

69c Rayon Casements, yard
Tables of remnants, 36 inches wide, in the natural colors, practically given away. 22c
Frank & Seder—Sixth Floor

Kotex Napkins at
A very low price for these well-known sanitary napkins. Limit, 2 to a customer. 27c
First Floor

New Fall Millinery

Large brim hats, vagabonds, close-fitting hats, draped turbans and clever beret effects. Made of lustrous silk velvet in all the leading fall colors. $3
Frank & Seder—Third Floor

French Marquisette Panel CURTAINS

Rayon fringed bottom, 39 inches wide, 2¼ yards long. Finished with 3-inch fringe or hems. Ecru shade. $1
Frank & Seder—Sixth Floor

Lamp Outfits
Complete With Shades

Black and gold finished twisted metal bases. Choice of inlay pleated shades or printed paper parchment. $1.29
Frank & Seder—Balcony

Women's House Frocks
Clearance of $1.98 Grades

Summer prints in light colors—cool sleeveless models made with trig trimmings of contrasting organdie. All sizes. $1.39
Frank & Seder—Third Floor

Girls' Tub Dresses
New Fall Styles—Long Sleeves

Blue regulation frocks of peggy cloth—printed percale—in straight-line, belted or Eton effects. Sizes 8 to 14. With bloomers, 6 to 10. $1.98
Frank & Seder—Third Floor

Boys' School Knickers
Reg. Priced $1.95 & $2.45

New fall patterns in hard-wearing fabrics. A sale that's timed to meet your boy's school needs. Sizes 6 to 16. $1.39
Frank & Seder—Fourth Floor

Women's Hand Bags
Valued at $2.25

Genuine leather hand bags; in pouch and underarm styles; all colors; complete with change purse and mirror; assorted finishes on frames. $1.49
Frank & Seder—Street Floor

Electric Sweepers
Cleanup of Rebuilts!

Models that sold, when new, up to $65. Only 26 to sell—each with a new bag and long cord. All in excellent running condition. $7.95
Frank & Seder—Balcony

All Summer Apparel Must Be Sold
Regardless of Cost or Former Selling Price

$16.50 to $29.50 White and Novelty Coats	$10	Up to $16.50 Flannel Sport Suits; sizes 14 to 40	$5	To $69.75 French Room Dresses	$22
$25 to $49.75 Dress and Sport Coats	$14	To $16.50 Summer Silk Dresses for Women and Misses	$7	Up to $29.75 Navy Georgette Dresses	$18
To $75 Women's Dress and Sport Coats	$23	$29.75 Silk Dresses for Women & Misses	$13	Up to $59.75 Suits, Ensemble and Tailored	$18

Our entire stock of summer merchandise must be sold, without restriction. In most instances the material alone is worth more than the sale price. Many are good for Fall wear. Sizes for women, misses and larger women in the group.
Frank & Seder—Second Floor

Porch Goods, Etc.

4-ft. Swing Pads, ea.
Diamond tufted pads, covered with bright colored cretonne. Carefully tailored. Thick and soft. $1.98
Sixth Floor

Slip-Cover Mat'l, yd.
50 inches wide. Rich, reversible stripes. Closely woven. Regular 65c grade. 39c
Sixth Floor

Rubber Stair Treads
9x18 size. Regular 49c grade. Mahogany color, with rubber nosings. Very special. 49c
Sixth Floor

Window Shades, ea.
Opaque shades in French ecru, grey and cream, 36x72 in. Regular 98c quality. Will not crack or pin-hole. 69c
Sixth Floor

Wash Goods Clearance
Formerly sold as high as 59c. — Printed batistes and dimities, plain and printed voiles, tissues, percales, rayons and others of this season's most wanted wash fabrics. 25c Yard
Frank & Seder—5th Fl.

August Fur Sale

Sets New Records for Value-Giving

FINE MUSKRAT COATS
Town and sports models with the smart Johnny collar. Beautifully matched prime skins. Juniors', misses' and women's sizes. $135

NATURAL RACCOON COATS
The college girl's favorite! Richly colored skins—Johnny or roll collars. Sizes for juniors and misses. $198

SQUIRREL COATS
Skins worked in many fashionable ways. Paquin or Patou notched collars. Gorgeous linings. Women's and misses' sizes. $298

HUDSON SEAL COATS
(Dyed Muskrat)
Hudson seal trimmed with fitch, broadtail, leopard, baronduki or krimmer. Smart new collars and cuffs. Women's and misses' sizes. $255

DEFERRED PAYMENTS ARRANGED
Frank & Seder—Second Floor

Rugs and Linoleums

Inl. Linoleum, sq. yd.
Heavy Jaspe inlaid linoleums, in patterns suitable for any room in the house. Classified as imperfect. Guaranteed by us. 69c
Sixth Floor

Linoleum Rugs, each
9x12 size—the long-wearing kind, of genuine cork and heavy burlap back. Regular $12 to $15 values. $6
Sixth Floor

Velvet Carpet, yard
Beautiful colors and patterns. Part rolls of good quality Axminster, 36 inches wide. $1.69
Sixth Floor

Congoleum, sq. yd.
Made the famous "Gold Seal" way. Clean cut patterns in bright colors. Slightly imperfect. Reg. 79c grade. 44c
Sixth Floor

Clearance of $1.98
Tots' Frocks
Sizes 1 to 6 Years
Adorable panty frocks of sheer print fabrics—clever little trimming touches on all of them. Every little girl color included. $1.39
Infants' Dept.—Third Floor

Electric Sweepers
Cleanup of Rebuilts!

Models that sold, when new, up to $65. Only 26 to sell—each with a new bag and long cord. All in excellent running condition. $7.95
Frank & Seder—Balcony

Up to $2.49 Silks—Yard

A wonderful purchase of silk, priced to give savings of a third and more. Included are Satin Crepe, Printed Chiffon and Georgette, Printed Crepe, Novelty Brocade and Flat Crepe. $1.48
Frank & Seder—Fifth Floor

Men! Our Annual August Sale of
OVERCOATS
2,000 Garments—All Our Good Makes, Including
Hart Schaffner & Marx
$28–$38–$48

ANY MAN'S SUIT
Choice of Our Entire Stock—Including
Hart Schaffner & Marx
All our remaining stocks of regular $45, $55 and up to $65 suits and topcoats—all colors—all fabrics—sizes for men of all builds. We except only new fall clothing. $29

PATRICIA PITT'S SPRIGHTLY COMMENT ON PITTSBURGH'S SOCIAL HAPPENINGS

Pittsburghers Kept Busy With Gay Social Season at Various Summer Playgrounds

FROM reports that keep coming in, it is evident that those folks who have gone out of town to escape the warm weather are having just about as gay a social season as we have here in winter. There are no debutantes, of course—at least no Pittsburgh debutantes—but there are all sorts of parties and dances, not to mention the yachting parties.

Just for instance, the A. Rex Flinns, who are at "Red Top," one of the Ocean House cottages at Watch Hill this season, entertained 20 guests at luncheon last Sunday at the Misquamicut Golf Club, and Mr. and Mrs. Thomas M. Jones, III, had about five guests at luncheon at the club on the same day. And on Tuesday, Mrs. William N. Frew and Mrs. William J. Holland, who are both guests for the summer at the Ocean House, gave a bridge tea at the club. They had about 10 tables, I believe.

From Spring Lake, in New Jersey, I hear that Mrs. T. Clifton Jenkins, of Morewood avenue, gave a large bridge tea yesterday afternoon at her villa, "Swanhurst." Mrs. Jenkins has been doing a lot of entertaining this summer, and at this particular party she had a most distinguished guest of honor, Mrs. A. Harry Moore, wife of the governor of New Jersey.

Elizabeth and Clara Jenkins assisted their mother in entertaining the guests, and another aide was Laura Worthington, of New York.

* * *

AND speaking of the Jenkinses, I understand that Mrs. Alfred E. Jenkins has arrived in New York on the Lapland after a trip abroad, and is making a short stay at the St. Regis before coming home. Also in New York are the Newton Chapins, who are stopping at the Savoy-Plaza, and Mrs. Simon Patterson, who is at the Barclay.

* * *

THERE was a small wedding on Tuesday at noon in which I am sure you will be interested. It was that of Marie Henrietta Thorne, daughter of Dr. and Mrs. John M. Thorne, of the Schenley Farms Terrace, and Frederic L. Bishop, also of Schenley Farms Terrace. They were married in the Church of the Ascension by the rector, the Rev. Dr. H. Boyd Edwards, and the bride's small niece, Jean Reineman, was her only attendant, Frederic L. Bishop, Jr., was the best man.

After the ceremony there was a breakfast for the immediate families at the Twentieth Century Club. Mr. and Mrs. Bishop are going to spend their honeymoon abroad, I understand.

* * *

ONE of next season's debutantes is out of town just now, too. She is Margaret Holdship, daughter of the Charles Frederick Holdships, of Sewickley, and with Amelia Davis, of Woodland road, Sewickley, she is visiting Mr. and Mrs. J. Twing Brooks, of Beaver road, Edgeworth, at their summer home at Gables, Hyannisport, Cape Cod.

Among other Sewickleyans who are away are the Frank W. Jarvises and Dorothy, who have left to spend about 10 days at Cambridge Springs. And I hear that the George Cass Hutchinsons, of Broad street, Sewickley, are back home again after spending a fortnight at Soo Nepi Park Lodge, Soo Nepi Park, N. H.

* * *

THE marriage of Miss Jacqueline Jackson, of Houston, Tex., and Pittsburgh, and James F. Grady, newly elected president of the Pittsburgh Academy, was solemnized last Thursday at 5 o'clock in the Community Church, New York, by the Rev. Leon Kosser Land. Miss Rose Walters was maid of honor, and Charles Corbett, of New Rochelle, was best man. A supper in Giolito's Italian Cedar Garden followed the ceremony, with just a few close friends attending. After an eastern trip, Mr. and Mrs. Grady will be at home in South Millvale avenue. The bride, who is a daughter of Judge John S. Jackson, of Alvin, Tex., attended the Lauterdale School for Girls and later was graduated from the Edmundson Hospital Training School for Nurses, Council Bluffs, Ia. She also was graduated from the Pittsburgh Academy and is now a special student at the University of Pittsburgh. Mr. Grady is a son of Mr. and Mrs. John J. Grady, of Boston, and is a graduate of Boston College.

* * *

AT 9 o'clock yesterday morning in Sacred Heart Catholic Church, the marriage of Miss Rose-Marie Green, of the East End, and John Edgar Huntington Allen, of Lexington, Ky., was solemnized. Miss Marjorie Kretz, of the East End, was maid of honor, and D. Baldwin Perrin, of Virginia, was best man. A breakfast for the bridal party followed the ceremony in the Pittsburgh Athletic Club. Mr. and Mrs. Allen are motoring to Mr. Allen's home in Kentucky and later will drive to Bradford, where they will be guests of honor at a reception to be given by Mrs. Arthur McGregor. They will be at home after September 15 in the Georgian Apartments.

* * *

BEFORE an embankment of palms and ferns interspersed with yellow roses, the marriage of Miss Anna Grace Steele, daughter of Mr. and Mrs. Samuel Weimer Steele, of Penn avenue, Wilkinsburg, and Blair Vallance McMillin, son of Mrs. Margaret McMillin, of Savannah avenue, was solemnized last night at 8:30 o'clock in the Steele home by the Rev. Frank W. Reber, of the East Liberty Presbyterian Church. The bride wore white chiffon and lace and her tulle veil was held with bands of orange blossoms. She carried a shower of white roses and lilies of the valley. Her sisters, Miss Elizabeth and Miss Dorothy Steele, were bridesmaids, wearing bouffant frocks of green and yellow taffeta and tulle and carrying orchid gladioli. Dudley McMillin was his brother's best man and John Martin was usher. Albert Reeves Norton played the wedding music. Mr. and Mrs. McMillin have left for an eastern trip and after September 4 will be at home in Jeannette.

* * *

MRS. BEATRICE CRAWSHAW CUMMINS, daughter of Mr. and Mrs. Alexander Garrett Crawshaw, of Homewood avenue, whose marriage to Gordon C. Walton, of Rochester, N. Y., will be solemnized Saturday night in the Crawshaw home, will have her sisters, Miss Margaret Helen and Miss Katherine Sands Crawshaw for her attendents. Fred L. Walton, of Rochester, will be his brother's best man and the ushers will include A. Francis Waddell, Douglas Dean, Walter Dauenhauer and Dr. Joseph K. Wampler. The Rev. R. C. Van Camp will perform the ceremony.

* * *

MR. AND MRS. JAMES N. LONG, of Sheridan avenue, announce the marriage of their daughter, Miss Mary Luella Long, and Harrison R. McCready, son of Robert A. McCready, of South Negley avenue, which was solemnized Tuesday. After a motor trip in the East, North and West, Mr. and Mrs. McCready will be at home in Pittsburgh.

* * *

MR. AND MRS. H. W. M'HENRY, of Stratford avenue, and Mr. and Mrs. J. A. West, of Squirrel Hill avenue, are home again after a motor trip to Bedford Springs.

* * *

STERLING COURT No. 50, Order of the Amaranth, will hold a card party tonight in the Moose Temple in Penn avenue. Mrs. C. N. Moore is chairman.

* * *

A CARD party will be given tonight by Pennsylvania Chapter No. 204, order of the Eastern Star, in the home of Mrs. Lillian Forsythe in Chalfonte street. Miss Hattie Ficker will assist the hostess.

* * *

S. M. COPELAND, of the Morrowfield apartments, is spending a few days at the Hotel Piccadilly in New York, and before returning home will visit friends in Massachusetts.

Patricia Pitt

WOMEN'S SMITH CLUB TO MEET WEDNESDAY

A SKETCH of Gov. Alfred E. Smith's life and achievements will be given by Miss Margaret M. Reardon at the dinner meeting which the Alfred E. Smith Women's Democratic Club of Allegheny County will give at the Fort Pitt Hotel next Wednesday. The dinner has been planned to hear Gov. Smith's acceptance of the presidential nomination over the radio. Mrs. J. Wood Clark, chairman, has named the following reception committee: Mr. and Mrs. David L. Lawrence, Mrs. Carroll Miller, William McNair, B. B. McGinness, Mr. and Mrs. Thomas Hester, Mr. and Mrs. J. Howard Devlin, James Houlahen, John F. O'Toole, Mrs. James E. Duggan, Mrs. Agnes Joyce, Miss Anne Madden, Mrs. D. E. Hogan, Mrs. Walter K. Long, Mrs. Mary Tighe, Mrs. Thomas Carroll, Mrs. A. B. Shaw, Miss Catherine L. Clark, Miss Bessie Morrison, Mrs. Susan Gross, Mrs. E. J. Fagan, Mrs. C. B. Lawrence, Miss Matilda O'Hara, Miss Mary Kennelly, Mrs. J. C. Criste, Mrs. B. C. Tatum, Mme. Lenore Gordon Foy, Mrs. John P. Killeen, Mrs. C. F. Weidemann, Miss Martha Ross, Mrs. Joseph Arnold and Mrs. M. A. Coyne.

* * *

MISS CHARLOTTE ATKINSON, retiring secretary of the Thursday Afternoon Club of Wilkinsburg, has just returned from an extended trip. Accompanied by her cousin, Stewart W. Moulton, his fiancee, Miss Edna W. Weaver, and her mother, Mrs. Jessie Weaver, Miss Atkinson motored to Provincetown, and from there the party toured the coast and went up to Maine to camp on Big Wood Lake for 10 days. On to Montreal and Quebec, they crossed the St. Lawrence at Quebec and returned through the Finger Lake district.

* * *

MRS. R. A. FULTON, Miss Eleanor Gilfillan, A. V. Mason, Lewis Walters and Arthur Goodwin have been appointed judges for the flower show which the garden section of the Mt. Lebanon Woman's Club will hold next Wednesday. The show will be held in conjunction with a garden party and supper in Mrs. Paul Bolger's garden, Washington road. An additional feature just announced will be a display of dahlias by professional florists.

* * *

MRS. WALTER D. BROWN is chairman of the annual picnic to be held Saturday, August 25, by the Pittsburgh Council of Catholic Women. The picnic will be held at Windwood, Bradford Woods, and those members going by street car are directed to take the Harmony car at 12:30 or 1:15 on Duquesne way. Arrangements will be made to take groups of six by cab. The program of entertainment will include swimming and other sports and cards.

* * *

THROUGH the Pittsburgh Chapter, Daughters of the American Revolution, Mrs. James B. Eisaman has presented the new Constitution Hall in Washington with a platform chair. This is the second such chair which has been given by the local chapter, the first gift having been made by members of the chapter in honor of Mrs. Biddle Arthurs, who was then regent. Mrs. Eisaman's gift is in honor of her mother, Mrs. Rebecca Hoag.

* * *

HAZELWOOD WOMAN'S CHRISTIAN TEMPERANCE UNION is having its reception for mothers and babies on the Shaffer lawn today, from 2 until 4 o'clock. The program is in charge of Mrs. Clara Madore, Miss Mary Hull, Miss Eleanor Wilson, Mrs. A. Daugherty and Miss Mabel Newman.

* * *

MARTHA CHAPTER, No. 88, Order of the Eastern Star, will hold an outing in Riverview Park Friday, August 24. Mrs. Mary S. Crothers is worthy matron of the chapter.

VARE CONTINUES TO SHOW IMPROVEMENT

ATLANTIC CITY, N. J., Aug. 16.—United States Senator-elect William S. Vare, of Philadelphia, who suffered a paralytic stroke to his left side August 1, at his summer home here, is continuing to improve, according to physicians in attendance. A bulletin issued today by Dr. John J. Shaw, one of the physicians in attendance, said: "Mr. Vare is doing very nicely, progressing slowly but surely. Everything points towards continued improvement."

CLASS OF 1927 -:- MT. MERCY ALUMNI TO MEET -:- LUNCHEON SATURDAY

DOROTHY W. CRANNELL

Miss Dorothy W. Crannell is general chairman for the reunion Saturday of the class of girls graduated from Mt. Mercy Academy in 1927.

VIRGINIA GROSS

Miss Virginia Gross will be the toastmistress at the luncheon, part of the reunion celebration of the Mt. Mercy Academy girls of 1927.

HEDWIG SUMERAC

Miss Hedwig Sumerac is chairman in charge of arrangements for the luncheon Saturday. After the luncheon, there will be a theater party.

Marriage Licenses

William A. Harbison	Carnegie
Emma M. Wenzel	Pittsburgh
D. Lyle Westlake	Pittsburgh
Ada H. Dollhopf	Pittsburgh
Norman T. Johnston	New Kensington
Janet O. Emrick	Aspinwall
Joseph A. Pitacciato	Pittsburgh
Olympia Ciccone	Pittsburgh
Robert C. Smithson	Turtle Creek
Nettie P. Walker	Turtle Creek
James Mattes	Johnstown
Elizabeth Guyan	Johnstown
Joseph Klimas	McDonald
Rose Korzinski	McDonald
Alfred Saderblom	Duquesne
Christine Bohacik	Homestead
Gordon C. Walton	Pittsburgh
Beatrice C. Cummins	Pittsburgh
Andrew W. Homer	Pittsburgh
Catherine Macusko	Pittsburgh
Andello F. Perry	Pittsburgh
Mary Murray	North Braddock
Joseph Dailey	Pittsburgh
Ethel Mathern	Pittsburgh
James Lantz	Montour
Jennie Perich	Montour
Edward J. Lindner	Pittsburgh
Esther E. Loch	Pittsburgh
George W. Skeldon	Pittsburgh
Ethel M. Kirsch	Pittsburgh
Elmer L. Becker	Pittsburgh
Ella Wetzel	Bellevue
Joseph Longo	Hays
Mary A. Letteriello	Hays
Max B. Feldman	Pittsburgh
Lottie Sussman	Pittsburgh
Grier T. Gilliland	Bellevue
Mary L. Crichlow	Avalon
Frank B. Merville	Pittsburgh
Rosetta K. Newman	McKees Rocks
Paul Dunay	Swissvale
Elizabeth M. Borgon	Homestead
Samuel Greco	Aliquippa
Josephine Jannitto	Pittsburgh
John E. Carlson	Jamestown, N. Y.
Eunice E. Varley	Chicago, Ill.
Norbert F. Braun	Sharpsburg
Marion F. Devlin	Pittsburgh
Lawrence V. Holpp	Aliquippa
Margaret M. Lane	Pittsburgh
William H. Olischar	Brentwood
Gladys A. Barnes	Carrick
Michael Gill	Pittsburgh
Catherine Burke	Pittsburgh
George N. Benson	Washington, D. C.
Lillian P. Eaton	Washington, D. C.
Steve Wayda	Homestead
Besse Rapasi	Pittsburgh
John E. H. Allen	Pittsburgh
Rose M. E. Green	Pittsburgh
Harry A. Bortz	Pittsburgh
Rose Taksa	Pittsburgh
John S. Pastor	McKeesport
Anna Dzama	McKeesport
David J. Hamilton	Bellevue
Marian Zinn	Emsworth
Edward F. Gerard	Pittsburgh
Charlotte E. Meyer	Pittsburgh
Clarence G. Watson	Pittsburgh
Bertha V. Sames	Pittsburgh
Thomas M. Winslow	Brentwood
Clara A. Bronder	Overbrook
Carl F. Hespenheide	Pittsburgh
Gertrude E. Goeddel	Pittsburgh
William Manning	Pittsburgh
Elizabeth J. Hughes	Pittsburgh
George Frederick	Sharpsburg
Elizabeth Laslo	Pittsburgh
J. Spencer Love	Pittsburgh
Eleanor R. Armour	Pittsburgh
Paul B. Seifert	Pittsburgh
Sarah B. Actor	Pittsburgh
Thomas S. Elliott	Wilkinsburg
Nellie L. Cake	Pittsburgh

WASHINGTON TO TRY "NO PARKING" SCHEME

WASHINGTON, Pa., Aug. 16.—A "no parking" plan for the business district is to be given a 60-day trial, an ordinance to that effect being presented in council. It was recommended by Benjamin Marshall, Pittsburgh traffic expert.

ORNDOFF NAMED ALEPPO HIGH SCHOOL PRINCIPAL

WAYNESBURG, Pa., Aug. 16.—Harry N. Orndoff, of Rices Landing, has been elected principal of the Aleppo High School to succeed Alva Headlee, resigned.

No matter if you are six or sixty, you'll enjoy the 4 pages of Color Comics that are a regular part of the Evening Sun-Telegraph!

ODD CORN GROWS IN SHAPE OF HUMAN HAND

NEW CASTLE, Pa., Aug. 16.—H. R. Mershimer, of Slippery Rock township, has a left-handed ear of corn. One end of the ear is a perfect reproduction of a left hand, with the thumb at the proper angle and the other fingers grouped close together.

STONEBORO MAN HEADS MERCER'S DEMOCRATS

MERCER, Pa., Aug. 16.—For the fourth time C. B. Hines, of Stoneboro, was chosen chairman of the Democratic county committee at a session of party leaders. He was elected by acclamation, and was authorized to choose his own assistants.

ooOOOh! Isn't It a Beautiful Permanent AND ONLY $5

Special Summer Rate on Marcelling, Shampooing, Manicuring, Finger Waving, Hair Cutting, Facials 50c

Expert Operators. No Waiting. Jessie Wintner in Charge.

We guarantee a deep, longer lasting wave, with ringlet ends, that will last you from six to nine months.

DORSEY SHOPPE
437 PENN AVE., OPP. JOS. HORNE CO.
Phone At. 9811 Open Evenings

Now for good breakfasts—and the *Joy of Living*

How often have you longed for *"something different"* for breakfast? Then try Heinz Rice Flakes.

Crispy, crunchy flakes of rice—fairly melting in your mouth...a delicate, appetizing, nut-like flavor that just "touches the spot".

Good not only to your taste—but good for you to eat.

For Heinz Rice Flakes, you know, are naturally "laxatized" by a patented Heinz process which so utilizes the natural roughage of the rice itself as to impart a quality which makes the flakes a gentle, natural laxative... That's why Heinz Rice Flakes keep you fit and fine—keen for the *Joy of Living*.

HEINZ *Rice* FLAKES
57
TASTE GOOD—DO GOOD

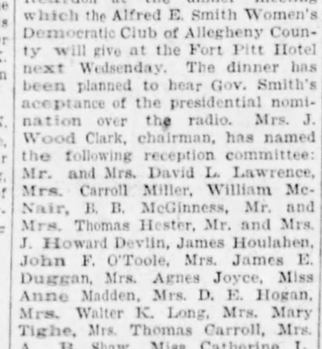

Pleasingly decorated in cool silver and exquisite hangings this newest of the seven Reymers' Stores affords comfort and luxury. You will like it—also the moderate prices.

Dancing at Dinner (no cover charge.)

Reymers' NEW
CLARK BUILDING TEA ROOM
CLARK BLDG. • JENKINS ARCADE 239 FIFTH AVE. 6018 PENN AVE., E.E. • OLIVER BLDG. UNION TRUST BLDG. • FORBES AND ATWOOD STREETS

JOYCE-McClements Co. CATERERS

Don't Bake in Summer

Substitute our products and avoid the heat discomforts of home baking.

Our Pies, Cakes, Pastry Novelties and Breads are triumphs of our bakers who are famous for home-made quality.

Prices are less than it costs to bake at home and good dispositions are preserved by our service.

Phone Your Order
Store Hours 8 A.M. to 11:30 P.M.

PENN and SHADY Pittsburgh

Steam and Oil
"Madelon"—Created by Dorsetts
Artist's Sketch of a True Dorsett Wave

"My Third Dorsett Permanent—
—and my hair is lovelier than ever before!"

Originators and Producers of the Softest, Smoothest and Most Lasting Marcel Permanent Wave Obtainable

Delighted women return again and again for Dorsett's perfect wave. Models on display. Rewaving partially grown out permanents our specialty! Sixteen skilled operators constantly in attendance.

Very Special
$5.50 for BOBBED HAIR
$6.50 for GROWING HAIR
$7.50 for LONG HAIR

This is the largest organization in all America specializing in Permanent Waving Only. This with the manufacturing of our own superior supplies enables us to give The Dorsett Wave at the above price.

This is Not a School
Positively No Kinks, Frizz or Krimp Except on Specific Request.

SPECIAL Shampoo—Finger Wave, Haircut. $1.50

DORSETT'S PERMANENT WAVING SYSTEM, Inc.
Rooms 306-308 May Building
Fifth and Liberty Aves.
Phone Atlantic 3798 Pittsburgh
Chicago—Cleveland—Buffalo
Philadelphia—Baltimore

Until September 1st. $15 SAVING to introduce this INSULATED Range

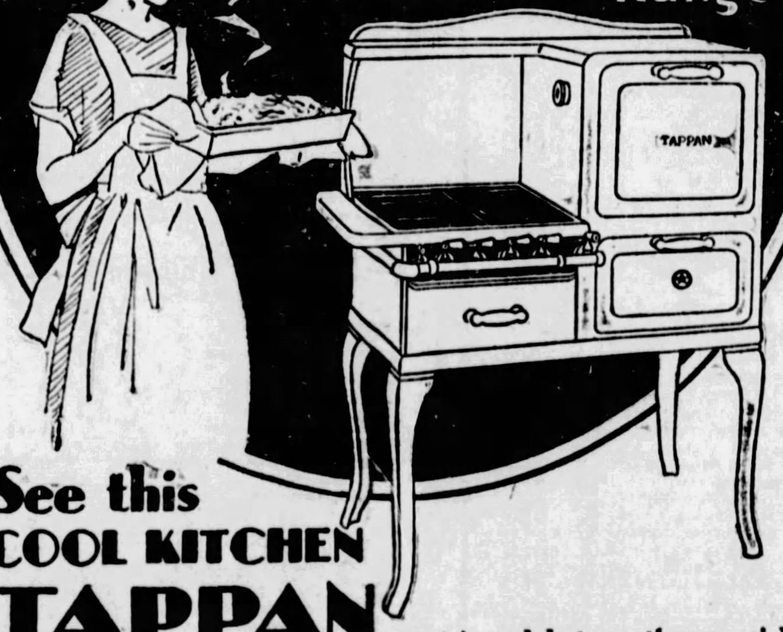

See this COOL KITCHEN TAPPAN *In-So-Top*

This offer positively ends Sept. 1
Act NOW!
Save $15.00
LIBERAL TERMS

A real hot weather special—cool comfort in your kitchen. A new type of Tappan range—keeps the heat in the oven in the same manner your refrigerator retains the cold—the oven is insulated. Come see this new Tappan insulated oven range.

Each range delivered and connected free with aluminum flue pipe

GAS AND ELECTRIC SHOPS

435 SIXTH AVENUE
NORTH SIDE 124 W. Ohio Street
McKEESPORT 224 Fifth Avenue
EAST LIBERTY 6119 Penn Avenue
EAST PITTSBURGH 106 Electric Avenue

613 & 427 LIBERTY AVENUE
BRADDOCK 620 Braddock Avenue
BEAVER FALLS 1317 Seventh Avenue
HOMESTEAD 335 E. Eighth Avenue
BELLEVUE 539 Lincoln Avenue

WHAT'S ON THE AIR

JULES MASSENET'S picture of an Alsatian village during the Franco-Prussian War in 1870 will be a feature of the Maxwell House hour to be heard through the NBC System, including KDKA, at 9:30 o'clock tonight. "Scenes Alsaciennes," written in that year of sad memories for the French, is a musical series of four sketches: "Sunday Morning," "At the Tavern," "Under the Linden Trees" and "Sunday Evening." While the first three parts depict the quiet and peace of the village square, the last, "Sunday Evening," contains the roll of drums and blare of bugles, indicating the French retreat. Other selections to be heard include "Old Colonel March," by Shilkret; Godard's "Adagio Pathetique," a popular number in salon arrangement, and the closing selection, that stirring paraphrase, "The Evolution of Dixie," by Lake.

A program of operatic selections will demonstrate the versatility of the Goldman Band during the concert to be broadcast over WCAE at 9:00 o'clock. The program will open with the "Processional March" from Gounod's "Queen of Sheba." It will contain such highlights as the bright "Overture" to Rossini's "Barber of Seville," the "Ride of the Valkyrie" and "Magic Fire Scene" from Wagner's opera. During the same period listeners will hear excerpts from other famous grand operas by Verdi, Bizet and Rimsky-Korsakoff. The entire program will be more symphonic in nature than conventional band music. Edwin Franko Goldman, as usual, will personally wield the baton.

Another 30-minute program will be broadcast by the Hoover artists over the NBC System, including WCAE, at 8:30 o'clock. Lucy Marsh, soprano, and Lambert Murphy, tenor, famous to radio listeners as the "Hoover Honeymooners," will contribute two duets—the popular numbers "I Need Someone" and "Back in Your Own Back Yard." The orchestra will be heard in the Kahn composition "Will You Be Sorry?" and Dougherty's "I'd Rather Cry Over You."

The weekly encampment of the Flit Soldiers will be heard through KDKA and other station of NBC at 10:30 o'clock. The song numbers will include "King for a Day," sung by Sergt. Hare: "Everything We Like, We Like Alike," sung by Corp. Jones, and three duets, "F'rinstance," "Oh, Is She Mad at Me!" and "We've Got That in Kentucky, too." The Flit soldiers orchestra, under the direction of W. C. Polla, will play a special symphonic rhythmical arrangement of one of the better known classics and also a special orchestration of one of the popular tunes of the day, with vocal chorus by Sergt. Hare and Corp. Jones.

DAYLIGHT SAVING TIME.

Local Programs

BASEBALL.

KDKA (316)—5:30, 5:55, 6:55 and 11:00 p. m.
WCAE (461)—5:55 and 6:55 p. m.
WJAS (270)—11:00 p. m.
KQV (270)—7:00 p. m.

TIME.

KDKA (316)—6:00, 7:00 and 11:00 p. m.
WCAE (461)—7:59 and 10:30 p. m.
KQV (270)—11:00 p. m.

WEATHER.

KDKA (316)—11:00 p. m.
KQV (270)—7:00 p. m.
WCAE (461)—10:30 p. m.

FEATURES

6:00 P. M.

KDKA (316)—Carrie Mina Mayer, contralto.
WCAE (461)—Dinner concert from Waldorf-Astoria. (From WEAF).
KQV (270)—Moore's Trio.

6:30 P. M.

KDKA (316)—KDKA ensemble, playing in William Penn Hotel.

6:48 P. M.

KQV (270)—Amos 'n Andy.

7:00 P. M.

WCAE (461)—Piano recital by Gertrude Mohr, WCAE musical director.

7:03 P. M.

KQV (270)—Flotilla Club orchestra.

7:30 P. M.

WCAE (461)—Uncle Gimbee in program for children.
WJAS (270)—Dance music by Jo Miles and orchestra.

7:50 P. M.

WCAE (461)—Vocational talk by C. Dempsey Howard.

8:00 P. M.

KDKA (316)—Retold Tales, presenting O. Henry's story, "A Tempered Wind."
WCAE (461)—River Choristers in musical program. (From WEAF).

8:15 P. M.

WJAS (270)—Tom Morris, baritone; Thomas Murdoch, tenor.

8:30 P. M.

KDKA (316)—Jack Albin and his Hotel Bossert orchestra. (From WJZ).
WCAE (461)—Hoover Sentinels in musical program. (From WEAF).

8:45 P. M.

WJAS (270)—Song review by the Nite Caps; instrumental music.

9:00 P. M.

KDKA (316)—Orchestras that Differ, featuring Alexander Maloof's Oriental orchestra. (From WJZ).
WCAE (461)—Goldman band concert. (From WEAF).

9:30 P. M.

KDKA (316)—Maxwell hour, presenting concert that will echo French war days of 1870. (From WJZ).
WJAS (270)—Ernest Scott, blind baritone.

10:00 P. M.

KDKA (316)—Michelin program. (From WJZ).
WCAE (461)—Halsey-Stuart program. Music and educational talk. (From WEAF).

10:15 P. M.

WJAS (270)—Wanda Schaeffer, soprano; Lelia Wilson Smith, accompanist; Daniel Simmers, tenor.

10:30 P. M.

KDKA (316)—Flit Soldiers. Vocal and orchestra music. (From WJZ).

11:00 P. M.

KQV (270)—Jan Garber and orchestra.

11:30 P. M.

KQV (270)—Flotilla Club review.

OUTSIDE PITTSBURGH

6:00 P. M.

WJZ (454) New York—George Hall's orchestra.
WGN-WLIB (416) Chicago—Readings.

6:15 P. M.

WOR (422) Newark—Shelton ensemble.

6:30 P. M.

WBZ (333) Boston—Pianistic Capers; basehall.
WOAI (280) San Antonio—Music.

7:00 P. M.

KOA (326) Denver—Housewives' Matinee.
WBZ (333) Boston—Statler orchestra.
WEAF (492) New York—Midweek Hymn Sing.
WJZ (454) New York—U. S. Navy Band.
WTAM (400) Cleveland—Hollenden orchestra.

7:30 P. M.

WBAL (285) Baltimore—Dinner music.
WGY (380) Schenectady—Outdoor talk; music.
WWJ (353) Detroit—Dinner concert.

8:00 P. M.

WCCO (405) Minneapolis-St. Paul—Lowry dinner concert.
WBZ (333) Boston—Creatore's band.
WOR (422) Newark—Recital.
WBBM (389) Chicago—After dinner orchestra.
WHO (535) Des Moines—Orchestra.
KFAB (319) Lincoln—Dinner concert.

8:30 P. M.

WBAL (285) Baltimore—Soprano, baritone.
WJZ (454) New York—Jack Albin's orchestra.

9:00 P. M.

WSM (337) Nashville—Jackson Trio.
WSB (476) Atlanta—Vick Myers' orchestra.
WHO (535) Des Moines—Tea Room orchestra.
WGHP (278) Detroit—Detroit Symphony.
WTAM (400) Cleveland—Cavaliers.

10:00 P. M.

WPG (273) Atlantic City—Fry's orchestra.
KFI (469) Los Angeles—Symphonette.
WSM (337) Nashville—Radio Dealers' banquet.
WOR (422) Newark—Bamberger Little Symphony.
KHJ (416) Los Angeles—Nightly Doings; concert.
WBBM (389) Chicago—Chicago Favorite orchestra.

10:00 P. M.

WPG (273) Atlantic City—Ambassador dance orchestra.
WEAF (492) New York—Pennsylvanians.

11:00 P. M.

WCCO (405) Minneapolis-St. Paul—Pianist; Theatrical hour.
KFI (469) Los Angeles—111 Syncopators, Artists.
WOR (422) Newark—News; Lopez orchestra.
KHJ (416) Los Angeles—Music.
WOAI (280) San Antonio—Kelvinator hour.
WSUN (517) St. Petersburg—Popular; dance orchestra. (2 hours.)
WPG (273) Atlantic City—Ted Weem's orchestra.

11:30 P. M.

WPG (273) Atlantic City—Silver Slipper orchestra.
WSM (337) Nashville—Vendome orchestra.
WEAF (492) New York—Venetian Gondoliers.
WHN (395) New York—Frivolity Club orchestra.

12:00 MIDNIGHT.

WOC (375) Davenport—Heuer's orchestra.
KFI (469) Los Angeles—Pryor Moore's orchestra.
WSM (337) Nashville—Studio.
WRC (469) Washington—Daugherty's Jardin Lido orchestra.

1:30 A. M.

WLW (428) Cincinnati—Swiss Gardens orchestra.

12:45 A. M.

WSB (476) Atlanta—Pianist, violinist.

1:00 A. M.

KFI (469) Los Angeles—Rounders. (Pacific network.)

1:30 A. M.

KFI (469) Los Angeles—Philco hour. Pacific network.)

2:00 A. M.

KFI (469) Los Angeles—Dance music. (Pacific network.)

Knox to Match Wits With Knox

R. Knox will face R. Knox across a desk in the Federal Building in a prohibition case soon.

The first R. Knox, 45, was arrested by government dry agents yesterday in connection with a raid on a saloon at 352 Baldwin avenue, Hays borough, in which, it is alleged, seven gallons of whisky and 48 pints of beer were seized.

Knox gave $1,000 bail for appearance August 27 before United States Commissioner Roger Knox.

Lawrence KOLOR-LAC lacquer

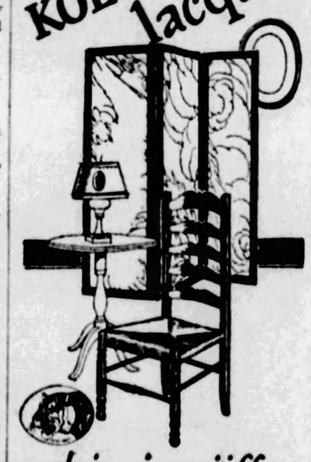

dries in a jiffy. wears like iron

ANYONE can apply Kolor-Lac. It brushes on, and dries with a beautiful, "rubbed" egg-shell finish. Will not chip or check and will not mar easily. Kolor-Lac comes in a variety of brilliant colors.

W. W. Lawrence & Co.
Pittsburgh, Pa.
Sold by Good Hardware and Paint Dealers

(Advertisement.)

A Halo of Loveliness

By Edna Wallace Hopper

The most flattering frame for your face is your hair. It is up to you to bring out the healthy glint and the caressing softness that blends with your features.

Keep your hair clean. Shampoo it once a week. That is necessary. But it must be more than clean. It must be radiant. That is what my Fruity Shampoo does for your hair.

It is the only shampoo that ever has satisfied me. I use it at least once a week and the thousands of people who see me on the stage know that my hair glows with a scintillating luster.

You can get my Fruity Shampoo at any toilet counter. The price is 60 cents.

Edna Wallace Hopper as she looks today

STORE HOURS 9:00 to 5:00

BOGGS & BUHL

TELEPHONE FAIRFAX 2600

the B & B august sale of furniture is convincing Pittsburgh's young couples

from London—sports hats of fox felt

at only $10

Fox felt is much used for Fall—it has a hairy surface in two toned effect—new and different. A modern note in the inset trimming of these models—inset bands of blocked contrasting colors that do not change the simple smart lines of the hats. The colors are Beet Root—Green—Copen—Maroon Glace—Navy and Oxford Grey—at $10.

—SecondFloor—

new street and afternoon frocks for Fall wear

$16.50

Six refreshing new styles that have arrived from one leading fashion source are the basis for this special announcement. Dresses typical of the newer trends for Fall, showing finely pleated skirts, many with tiers cut to give the lovely circular effects. Rich crepe back satins—heavy silk pebbled crepes and heavy crepe de chines—many show smart touches and combinations of velvet.

smart lace touches trim effectively

Creamy laces used as tailored collar and cuffs and inserts of lace at yoke are smart touches in these frocks. Brown shades—Blues in Navy and the new medium blue—shades of Tan and Beige and Burgundy represent the case of the most accepted Fall colors. Sizes for women and misses—all at $16.50.

—SecondFloor—

FINAL CLEARANCE

men's suits

All-wool suits in models for men and young men. Mostly light colors — some slightly soiled. Not all colors..... **$17.50**

Group suits from higher priced lines — broken models. Weights for year 'round wear. **$21.50**

Suits that sold at $45 and $50 — good selection for conservative and youthful dressers. All from regular stock... **$31.50**

Other Clearance Groups—$43.50 and $58.50

* * *

men's $6 to $8 oxfords

$4.85

Prices lowered to where every pair should sell tomorrow. Medium weights good for Fall wear—good styles. Not all sizes. Final Clearance Price—$4.85.

Small lot odd size oxfords.....$3.85
Broken lines Boys' Oxfords.....$2.85

* * *

boys' all-wool suits

Season's best models and patterns—from lines formerly dollars more. All wool knicker suits in sizes 6 to 16. To clear— **$9.75**

Long Trouser Suits—$13.75 and $17.75

THESE ADVANTAGES ARE UNAPPROACHABLE

Couples married a few months—newly weds—couples planning Fall weddings—are planning through the B & B August Furniture Sale—inspecting critically—and buying. For here is NEW furniture, smartly designed to meet the demands of youth—at prices the most modest budget is finding it easy to meet—the entire store's stock of Furniture marked special for the occasion. No wonder young folks are taking advantage of the B & B August Sale.

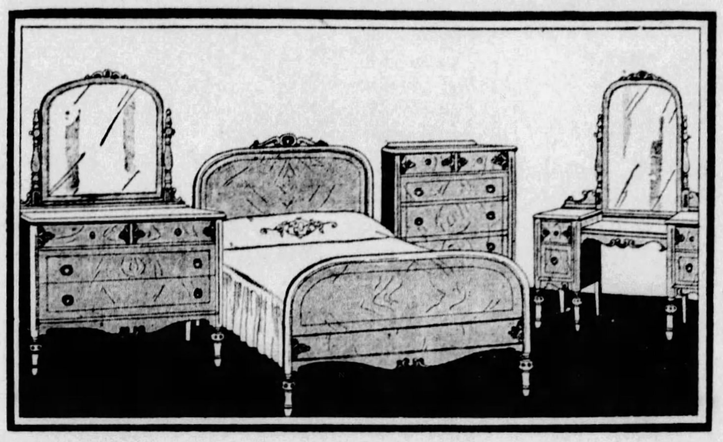

$250—four-piece walnut suite

A popular "open stock" Bedroom Suite. Attractive lines and clever designs—all four pieces in beautifully grained walnut veneer — Dresser, Chest, Vanity and either straight end or poster bed. Special, **$178.50**

Separately—$75 Vanity, $52.00; $80 Dresser, $57.50; $50 Chest, $36.00; $36 Dressing Table, $25.00; $45 Bed, $33.00; $45 Wardrobe, $33.00; $13 Bench, Chair or Night Table, $9.75.

$575—three-piece pillow arm suite

In your own choice of 100 different cover combinations—mohair over the entire suite except for rich linen frieze on reverse of cushions. Commodious arm chair and button back chair with davenport—sturdy construction—base and arms in solid mahogany. Special in August Sale—three pieces. **$435**

Davenport, $235; Arm Chair, $95; Wing Chair, $105.

OCCASIONAL FURNITURE

The Furniture Sale abounds in the showing of odd and occasional pieces of every description—all most specially priced.

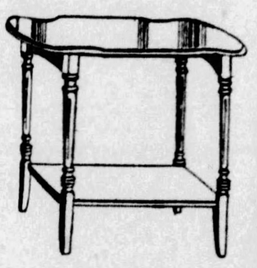

$11 walnut end tables

$7.75

Attractive and new design walnut and gumwood end table—an example of the better type. Fitted with extra shelf underneath — gracefully shaped top — slender fluted legs. Special, $7.75.

$5.00 mahogany finish foot stools

$3.95

Substantial and neat in design—covered in an interesting choice of tapestries with light or dark backgrounds. Exceptional value at $3.95.

70x80 cotton blankets in august bedding sale

88c

Unusually low priced are these full double bed size Cotton Blankets—so useful for sheets or as an extra cover for the cooler nights to come. Perfect for Camp or Summer Cottage use right now.

70x80-inch size in plaids of Rose, Blue, Gold, Grey, Tan or Helio. Special 88c each.

If You Are on Your Vacation Now, Mail in Your Order.

—Bedding, First Floor—

closing out $1.95 to $7.95 porch and house dresses

$1.00 $1.95

Season getting on and lines a bit broken so here are the final prices on Silk, dimity and voile house dresses—two prices that will bring a crowd tomorrow. Sizes 16 to 38 in the combined groups. Final Clearance Prices—$1.00 and $1.95.

—Second Floor—

final clearance prices summer blouses—sweaters

Lot of $1.95 to $2.95 cotton vestees and overblouses—for women and girls—White—Plain pastels—novelty prints—broken size and color range—to clear at..... 95c

Lot $2.95 to $3.95 Silk Vestees—Prints—White and pastel shades—broken assortments, **$1.95**

Another group of finer $3.95 to $6.95 silk vestees and overblouses — conservative dark colors and pastel shades—to clear at..... **$2.95**

$8.95 to $11.75 smart dressy costume blouses—plain shades and prints—now..... **$4.95**

$1.95 to $2.95 sweaters—$1.00

Both coat and slip-over models in miscellaneous assortments—summer pastels—summer weights all-wool—sizes for misses and girls.

$4.75 to $6.95 Jacket, Coat and Slip-Over Sweaters—final clearance price..... **$2.95**

Group of $7.95 to $11.75 sweaters and sweater ensembles (scarf and sweater)—all finer things—reduced to **$5.95**

Small group $3.95 to $5.95 Novelty Wool Skirts—$1.95.

—Second Floor—

in the august sale—

dark brown tones in smart jap weasel

at $385

Autumn Fashion notes stress many tones and over tones in Brown—the deeper dark shades having ultra preference. And this new group offered so special tomorrow are shaded in the rich manner of Kolinsky and dark mink. They are marked beautifully.

shawl—queen anne—crush collars

These three smart styles in collar treatment are used. Some one of them will be your individual preference and you can be assured that each style will have smart following.

how these coats are made

Each coat has had all seams striped, taped and rolled to guarantee a minimum of ripping. Every coat is full enough—has that generous sweep that will permit you to lap your coat when seated—this latter feature is quite important to consider.

and at the August price

The least you save is $100—certainly as much more as that is worth any one's immediate investigation.

CLOSE VICTORIES FEATURE WEST PENN TEAM PLAY

Football Is a Tough Sport: Some One Kicks Off Every Game

★ SUN-TELEGRAPH ★ SPORTS ★

ACCEPTS CHALLENGE

DETROIT, Aug. 16.—(AP.)—Upon his return from a fishing trip, Walter Hagen, British open golf champion, announced his acceptance of the challenge of Johnny Farrell, national open champ, for a series of matches for the "championship of the world."

The VARSITY COLUMN by Jess M. Carver

INTRODUCING TOBY UANSA of the University of Pittsburgh, and you may as well give the McKees Rocks pride a big hand now—for you'll be giving him one once the football season gets going.

Tony Uansa.

Uansa looks like one of the most promising ball carriers of this year's Pitt squad. Maybe he won't fill the shoes vacated by Gibby Welch—and again, maybe he will. Certain it is that he is a fast baby, and a hard hitter, with great possibilities as a broken field runner, being an elusive chap when it comes to the tackling of him. That last crack had an Irish sound.

He acted as Gibby's understudy last fall and filled the bill to a T. They said that Tony outshone Gib at Drake, where he tore off several fine long runs and scored a couple of touchdowns. He looked very good against Nebraska here, and went well against Wash-Jeff and Penn State.

AS promising a football marvel as Uansa, more so perhaps in that his physical proportions are such as to cause one to get the wrong idea of his ability and of the sort that do not make speed and agility easy, is big Karcis, of Tech.

Karcis weighs over 200 pounds and is somewhat under 5 feet 10 inches in height. But he is fast, and graceful despite his great bulk, and is about as hard hitting a player as will be seen in action in this territory this year. Karcis was almost unstoppable in high school, and ripped to shreds most of the lines he was pitted against while playing for the Tech freshmen eleven last year.

You can give this gent a big hand, too, and if you happen to be playing against him, you'd best give him mitts with a leg chain or bull rope into the bargain.

CY LUNGREN and Harold Dangerfield, two members of the Penn State backfield for the past three years, have been engaged as assistant coaches for the coming season by Hugo Bezdek. Both will be in college to continue their studies this year and will act as part-time assistants during the football season. These appointments round out the Penn State staff and will give the Lions eight coaches for varsity and freshman elevens.

Lungren, who is playing in the Montgomery County League this summer, is a former Germantown High School and Peddie Institute athlete. He followed up a brilliant prep school record with one even more unusual at Penn State. Last spring he was voted his ninth varsity letter after completing his third year as a regular on the ball team. Lungren previously had made three letters in football, three in basketball, and two in baseball.

DANGERFIELD played as a halfback and quarterback for the last three seasons, being used more often as signal-caller in the last year and alternating at this position with Lungren. He also played lacrosse, winning a letter in this sport last spring in his first season.

With the addition of these student coaches, the staff will be made up of Hugo Bezdek, head coach and director of athletics; Burke M. (Deutchland Uber Alles) Hermann, freshman coach, and Bob Higgins, Larry Conover, Red Griffiths and Squeek Hufford, assistants.

DURAY SETS RECORD

ALTOONA, Pa., Aug. 16.—(AP.)—Leon Duray established a new Altoona track qualifying record here when he was officially timed at 134 miles per hour. Five other drivers qualified.

STANTON HEIGHTS OUT OF PLAY

By VERNON A. SWARTSFAGER.

WITH margins of victory ranging from a mere half point to eight and one-half, four district country club golf teams, Allegheny, Shannopin, Oakmont and Highland, qualified to meet later in the season for the championship of the Western Pennsylvania Golf Association league in a series of matches yesterday.

Stanton Heights, favored to get into the final, was eliminated by the Oakmont contingent by half a point at Fox Chapel. Oakmont scored 20 points, Stanton Heights 29½, Alcoma 9½ and St. Clair 8.

Shannopin turned in another rather unexpected victory at Westmoreland, beating the field with 26 points. Greensburg was second with 17½, South Hills had 16 and Fox Chapel 12½.

Allegheny won the matches at the Field Club, scoring 17 points, and at South Hills, Highland won with 25 points to the Field Club's 24½.

Bob Lyne and George Flynn equaled the course record at Westmoreland with a pair of 68's and James Fownes came close to setting a new mark at Fox Chapel with a 72 to head the individual performances.

The summary:

At Westmoreland—			
Shannopin	26	South Hills	16
Greensburg	17½	Fox Chapel	12½
At Fox Chapel—			
Oakmont	20	Alcoma	9½
Highland	25	St. Clair	8
Stanton Heights	20½		
At South Hills—		Valley Heights	17½
Field Club	24½	Castle Shannon	5
At Field Club—			
Allegheny	17	Westmoreland	4½
Hannastown	14½	Edgewood defaulted.	

LOCAL PRINTERS LOSE IN BOSTON TOURNEY

BOSTON, Aug. 16.—The Pittsburgh Pirates were eliminated from the annual National Printers' Baseball tournament here yesterday, when the crack Washington nine turned in a 10 to 0 win over the Pittsburghers.

Roundabush limited the Pirates to four hits, while Wingheart was touched for an even dozen.

The box score:

Wash.	Ab.	H.	P.	A.	Pittsburg	Ab.	H.	P.	A.
Homan,3	3	0	1	4	Wright,m-p	4	1	2	1
Hutchson,2	5	1	3	3	Neilgan,2	3	0	2	6
Simons,l	5	3	1	0	Meehan,s	4	0	3	2
Waple,1	4	2	12	1	Rodgers,3	3	1	1	2
Desher,c	5	0	2	4	Brinkrhf,3	3	1	1	2
Holbrok,r	4	1	1	0	Britn,p-m	3	0	1	1
Rhunder,m	5	1	2	1	Seddon,1	3	0	9	1
GEdwrds,s	4	3	3	5	CEdwrds,c	3	1	5	0
Delgish,s	1	0	1	1	Beckman,r	2	0	3	1
Rudabsh,p	2	1	1	3					
Totals	38	12	27	22	Totals	28	4	27	14

Washington	0	0	3	0	0	1	5	1	0	—10

Runs—Homan, Simons 2, Waple, Desher, G. Edwards 3, Roundabush 2. Errors—Schneider, Meehan 2, Britton, Seddon 3. Two-base hit—Hutchinson. Three-base hit—G. Edwards. Bases on balls—Off Britton 3, off Roundabush 3. Struck out—By Roundabush 2, by Wingheart 3, by Britton 2. Umpires—Casey and Bannon.

INDOOR SPORTS by Tad

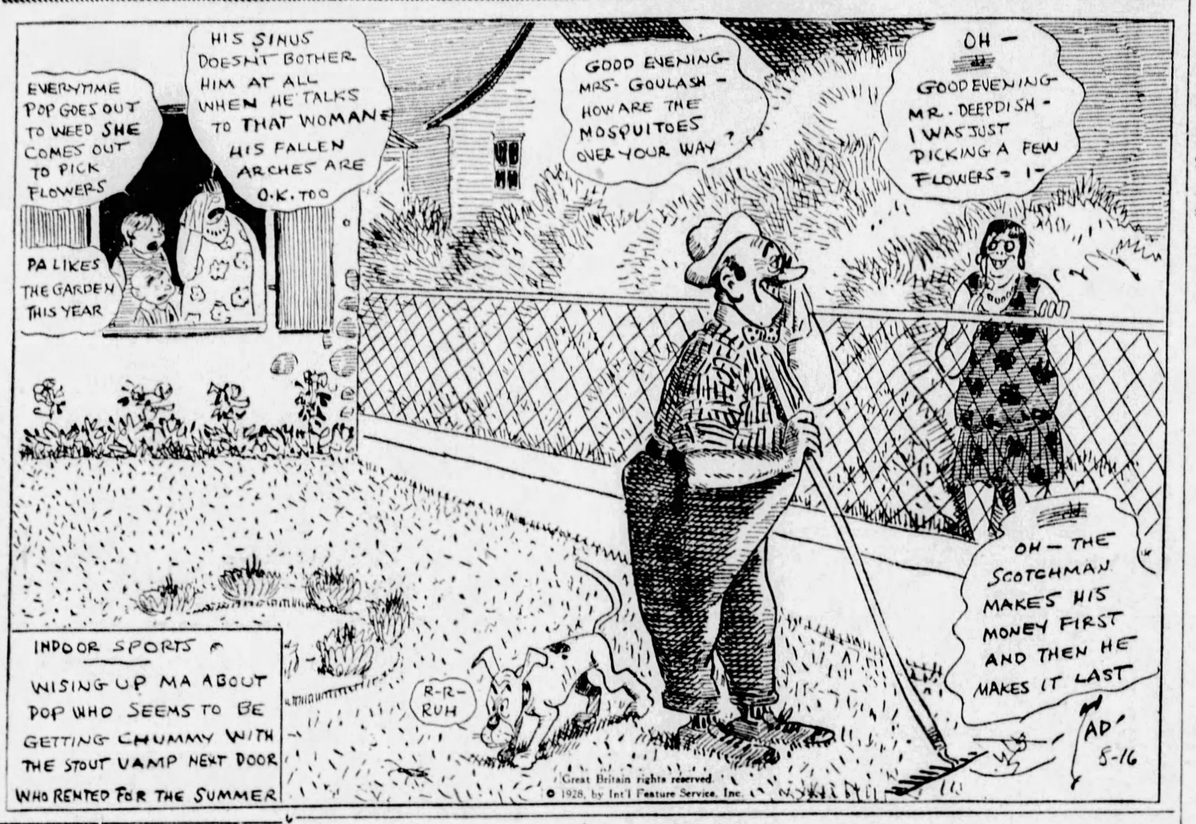
EVERYTIME POP GOES OUT TO WEED SHE COMES OUT TO PICK FLOWERS
HIS SINUS DOESN'T BOTHER HIM AT ALL WHEN HE TALKS TO THAT WOMAN
HIS FALLEN ARCHES ARE O.K. TOO
PA LIKES THE GARDEN THIS YEAR
GOOD EVENING MRS. GOULASH - HOW ARE THE MOSQUITOES OVER YOUR WAY?
OH - GOOD EVENING MR. DEEPDISH - I WAS JUST PICKING A FEW FLOWERS - I-
OH - THE SCOTCHMAN MAKES HIS MONEY FIRST AND THEN HE MAKES IT LAST
R-R-RUH
INDOOR SPORTS
WISING UP MA ABOUT POP WHO SEEMS TO BE GETTING CHUMMY WITH THE STOUT VAMP NEXT DOOR WHO RENTED FOR THE SUMMER
Great Britain rights reserved
© 1928, by Int'l Feature Service, Inc.

HAMM WINS CENTURY IN SWEDISH MEET

SALCHOW, Sweden, Aug. 16.—(AP.)—Ed Hamm, world's record-holder and Olympic champion in the broad jump, won the 100-meter dash in a track meet between American and Swedish Olympic athletes. His time was 10.5 seconds. Three other Americans—Henry Cumming, Henry Russell and Roland Locke—were second, third and fourth respectively.

Emerson Spencer of Stanford University won the 400-meter run for the Americans in 49.1 seconds, while the Yankee team also finished ahead in the 400-meter relay.

CHICAGO TRACK CLOSED; OWNERS, HORSEMEN ROW

CHICAGO, Aug. 16.—(AP.)—Chicago's turf fans were without a home today and possibly for the remaining eight days of the summer meeting at Hawthorne.

A controversy between the horsemen and officials of the Chicago Businessmen's Association, operators of Hawthorne, over the collection of one per cent of all purses to go into the general fund of the Thoroughbred Horsemen's Association, caused today's program to be cancelled. Whether the track would be reopened tomorrow depended on whether the horsemen decided to fill their entries today.

Col. Joe's Son Sets Marathon Golf Mark

Joseph Thompson, Jr., son of the late Col. Joe Thompson, of athletic fame, scored a new marathon golfing record for the district yesterday at the Beaver Valley Country Club when he played 136 holes, according to Walter Andrews, professional there.

Young Joe, who is only 17, had an average score of 45 for his tedious grind, his lowest card for nine holes being 41, and his highest 50.

Thompson, according to Andrews, is none the worse for his experience. At one time Col. Thompson offered his son $100 the day he played 100 holes—and young Joe went his dad one better.

MINORS

GAMES TODAY.

American Association.
Columbus at Milwaukee.
Toledo at Kansas City.
Indianapolis at St. Paul.
Louisville at Minneapolis.

International League.
Toronto at Reading.
Buffalo at Baltimore.
Rochester at Newark.
Montreal at Jersey City.

Southern Association.
Atlanta at Nashville.
Birmingham at Chattanooga.
Mobile at Little Rock.
New Orleans at Memphis.

Mid-Atlantic League.
Charleroi at Fairmont.
Scottdale at Connellsville.
Johnstown at Wheeling.
Clarksburg at Cumberland.

New York-Pa. League.
Syracuse at York.
Triple Cities at Harrisburg.
Elmira at Wilkes-Barre.
Williamsport at Scranton.

Central League.
Ft. Wayne at Akron.
Dayton at Canton.
Erie at Springfield.

STANDING OF THE CLUBS.

American Association.

	W.	L.	Pct.		W.	L.	Pct.
Ind'napolis	73	52	.584	St. Paul	63	64	.492
Min'npolis	72	56	.563	Toledo	61	66	.480
Milwaukee	69	57	.548	Columbus	59	74	.403
Kan. City	65	61	.516	Louisville	47	72	.395

International League.

	W.	L.	Pct.		W.	L.	Pct.
Toronto	62	55	.530	Newark	61	60	.504
Reading	63	56	.529	Baltimore	60	60	.500
Montreal	63	59	.516	Buffalo	60	64	.484
Rochester	59	57	.509	Jersey City	49	74	.398

Southern Association.

	W.	L.	Pct.		W.	L.	Pct.
Atlanta	31	18	.633	Memphis	23	26	.469
Birm'ham	27	17	.614	Mobile	20	25	.444
Little Rock	27	20	.574	Chat'nooga	20	27	.426
N. Orleans	21	23	.477	Nashville	16	32	.333

Mid-Atlantic League.

	W.	L.	Pct.		W.	L.	Pct.
Fairmont	28	16	.636	Johnstown	23	21	.523
Charleroi	27	16	.628	Wheeling	21	23	.477
Cum'rland	26	16	.619	Scottdale	13	31	.295
Jeannette	25	19	.568	Clarksburg	12	33	.267

Central League.

	W.	L.	Pct.		W.	L.	Pct.
Erie	28	13	.683	Springfield	20	22	.476
Dayton	26	17	.605	Akron	18	23	.439
Ft. Wayne	20	22	.476	Canton	14	27	.341

RESULTS YESTERDAY.

American Association.

Louisville	2	Minneapolis	7
Minneapolis	6	Louisville	3
Milwaukee	14	Columbus	7
Indianapolis	6	St. Paul	5
Kansas City	9	Toledo	4

International League.

Rochester	10	Newark	7
Jersey City	3	Montreal	2
Jersey City	4	Montreal	3
Buffalo	7	Baltimore	6
Buffalo	9	Baltimore	6
Reading	8	Toronto	7
Reading	4	Toronto	2

Southern Association.

Memphis	4	New Orleans	1
New Orleans	4	Memphis	1
Atlanta	3	Nashville	1
Little Rock	2	Mobile	0
Chattanooga	Rain	Birmingham	

Mid-Atlantic League.

Charleroi	4	Fairmont	3
Wheeling	4	Johnstown	1
Jeannette	6	Scottdale	5
Cumberland	13	Clarksburg	5

N. Y.-Penna. League.

Scranton	8	Elmira	6
Williamsport	7	Wilkes-Barre	5
York	7	Binghamton	5
Binghamton	4	York	1
Harrisburg	4	Syracuse	0
Syracuse	5	Harrisburg	3

Central League.

Erie	12	Springfield	7
Akron	17	Fort Wayne	5
Dayton	6	Canton	3

Pacific Coast League.

Portland	2	Oakland	0
San Francisco	13	Los Angeles	5
Hollywood	6	Missions	1
Seattle	4	Sacramento	3

STAGG IS 66 TODAY

CHICAGO, Aug. 16.—Amos Alonzo Stagg, for 37 years coach of the University of Chicago football team, celebrated his sixty-sixth birthday today.

TILDEN, HUNTER MEET DEFEAT

RYE, N. Y., Aug. 16.—(AP.)—In the most surprising day of tennis the eastern turf court championships ever have brought forth, Big Bill Tilden and Frank Hunter, No. 1 and No. 2 in the national ranking and first two seeded players in the tournament were eliminated in the quarter final round. Both were defeated in straight sets, Tilden losing to Fritz Mercur of Bethlehem, Pa., 6-4, 6-3, after Hunter had been downed by 19-year-old Berkeley Bill of Austin, Tex., 6-4, 7-5.

After the first set, Tilden obviously was not trying very hard to defeat the former Lehigh player. His performance was far from his best and his heart did not seem to be in the match.

Hunter's defeat was not due to any laxity on the part of the second ranking American player, but rather to the remarkable game the young Texan displayed. Hunter made a game fight but could not cope with Bell's aggressiveness.

GIRL PLACES FOURTH IN MARATHON SWIM

CHARLEROI, Pa., Aug. 16.—Four of the 10 swimmers that entered the Monongahela marathon swim finished the eight-mile grind late last night with Wilbert Meyer crossing the finish line first. Albert Deltz, was second, John Kozon third and Miss Charlotte Spridik fourth. The winners' time was five hours 18 minutes.

WEST VIEW SMOKER

A smoker for the benefit of the West View football team is being arranged for a late early in September, Stanley Phillips, well known amateur boxer, is in charge of the event. Phillips is negotiating with the best of professional and amateur boxers to show their wares for the benefit of the West View eleven. The smoker will be held in Masonic Hall, Madison and Pressley streets, North Side. Paul Muzzio, manager of the eleven, is in charge of the distribution of the tickets.

Why the Knowing Millions Say "NEXT TO MYSELF I LIKE 'B. V. D.' BEST"

REASON NO. 11

"B.V.D." Union Suits combine unequalled play and ease with definitely better fit. Patented closed crotch, encircling waist-web, special shoulder construction, and a size for every man regardless of his build.

Insist! on this red woven label

MADE FOR THE B.V.D. BEST RETAIL TRADE

(Trade Mark Reg. U.S. Pat. Off. and Foreign Countries)

The B.V.D. Company, Inc. New York

Sole Makers "B.V.D." Underwear

©1928 The B.V.D. Co., Inc.

WHOLESALE DISTRIBUTORS ARBUTHNOT-STEPHENSON CO. RAUH BROS. & COMPANY PITTSBURGH, PA.

BUILDING & LOAN WEEKLY PAYMENT PLAN

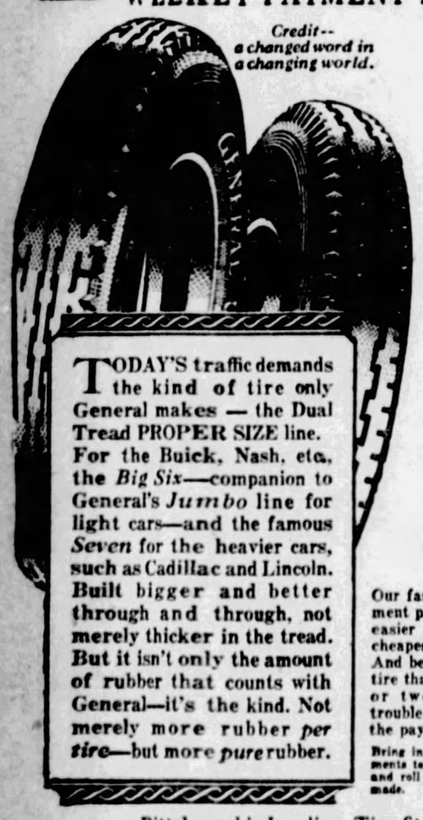

TODAY'S traffic demands the kind of tire only General makes — the Dual Tread PROPER SIZE line. For the Buick, Nash, etc., the *Big Six*—companion to General's *Jumbo* line for light cars—and the famous *Seven* for the heavier cars, such as Cadillac and Lincoln. Built bigger and better through and through, not merely thicker in the tread. But it isn't only the amount of rubber that counts with General—it's the kind. Not merely more rubber *per tire*—but more *pure* rubber.

Weekly Payments as Low as 88c and You Get General Balloon

Final Economy of Top Quality

Our famous G-T-A-C payment plan makes Generals easier to buy than the cheapest off-brand tires. And best of all, you get a tire that's good for a year or two—or more—of trouble free driving after the payments are finished.

Bring in your car, arrange payments to suit your convenience and roll away on the best tires made.

Pittsburgh's Leading Tire Store

CAMPBELL & COMPANY

Bigelow at Bloomfield Bridge Phone MAyflower 1275-1276-1277

Open Evenings Till 9 Open Sundays Till 5

TRADE IN YOUR PRESENT TIRES—LIBERAL, FULL-VALUE ALLOWANCE

The GENERAL TIRE

It's the SECOND year that makes the big hit.

BROADCASTING THE *Blindfold Test*

Graham McNamee *Announcing*

BRAND No. 1 . . . "doesn't appeal to me" BRAND No. 2 . . . "we'll waste no time over this" BRAND No. 3 . . . "as smooth as a winter broadcast" BRAND No. 4 . . . "full of static . . . No. 3 wins!"

On the afternoon of July 24th, Graham McNamee, in the presence of responsible witnesses, made the blindfold cigarette test before the microphone. A camera and a stenographer recorded the result.

"This is Graham McNamee speaking... broadcasting the results of the blindfold cigarette test. They are tying the blindfold around my eyes and are going to give me one each of the four leading brands to choose from . . . I am now smoking the first cigarette . . . The taste doesn't appeal to me. It's a bit harsh. We'll lay that one aside and try No. 2 . . . No, that's worse than the first one. We'll waste no time over that . . . Well, here's No. 3 . . . Ah, that's different! As smooth as a broadcast on a starry winter's night . . . Now, No. 4 . . . something wrong with this one. Don't know what. Seems full of static. I'll choose No. 3 . . .

"Ladies and Gentlemen of the Radio Audience, I have just learned that my choice [No. 3] is an OLD GOLD."

Graham McNamee

© P. Lorillard Co., Est. 1760

Made from the *heart-leaves* of the *tobacco plant*

Why you can pick them . . . . in the dark!

Three types of leaves grow on the tobacco plant . . . coarse *top-leaves*, irritating to the throat . . . withered *ground-leaves*, without taste or aroma . . . and the *heart-leaves*, rich in cool and fragrant smoking qualities. Only the *heart-leaves* are used in OLD GOLDS.

GRAHAM MCNAMEE, America's most popular radio sports reporter, recently reported the Tunney-Heeney fight, to which millions of radio fans all over the world listened.

OLD GOLD

SMOOTHER AND *BETTER*...

"NOT A COUGH IN A CARLOAD"

ROBINS CLOSE SERIES HERE
GOULD, BEJACH REACH FINAL

SUN-TELEGRAPH SPORTS

T IN PITTSBURGH THURSDAY, AUGUST 16, 1928 NINETEEN

SPORT COMMENT by JAMES J. LONG

Poor Umpiring Marring Great Race in National League—Spectators Back Bush in Protest—Pitt Gridders Underweight as Training Season Nears—McGraw Takes Conservative View of Giants' Chances.

IT IS regrettable that what promises to be one of the greatest finishes seen in a National League pennant race in a long time is being marred by bush league umpiring.

Reports of off-color work on the part of some of the National League arbiters are being received at regular intervals from other points along the circuit, and Pittsburgh fans surely are in a position to join in the general complaint.

Donie Bush.

DURING the series with the Dodgers in particular, the umpiring here has been poor. Klem and McCormick have been wrong in a number of decisions, and both clubs have suffered.

The climax came yesterday when the Pirates were deprived of what would have proved the tying run through McCormick's ruling that Brickell was out at the plate on Hargreaves' single to right in the eighth inning.

MANAGER BUSH of the Bucs, who was put off the field after a vigorous protest on the decision, still insists that Brickell was safe, and in this contention he has the support of the majority of the spectators who were in a position to see the play.

Yesterday's defeat was only the third suffered by the Pirates in their last 13 games, and all three of the lost contests were dropped by one run.

THE Robins make their final appearance of the season today, and Burleigh Grimes, who has won 12 of his last 16 games and 15 of his last 20, will go after his twenty-first victory of the year. A win will give the Pirates the season's series against the Dodgers, as they already have beaten Robbie's crew 11 times, more games than any other club in the league has been able to take from Brooklyn. Grimes has broken even in four games against the Flatbushers. Carmen Hill has been Pittsburgh's most effective weapon in the season's meetings with the Robins, the bespectacled hurler having trimmed them four times in as many tangles with them this season. Remy Kremer is credited with three victories over the Dodgers against one defeat.

TO PUT additional weight upon some of his Pitt football players, instead of following the usual procedure of removing superfluous avoirdupois, is a new problem that will confront Coach Jock Sutherland when the Panther squad starts practice at the Windber camp next month.

Alec Fox.

Several of the gridders who have been working at the Stadium during the vacation period, marking off the seat spaces anew and burning numbers into the wood, have found the exercise the most effective kind they ever tackled in the summer months as far as the keeping down of poundage is concerned.

IN FACT, the work and the heat have proved rather too "successful" as a combination for the prevention of excess poundage.

Capt. Alec Fox, for instance, is down to 165 pounds, whereas his normal playing figure is 175. The New Castle boy fears he soon will look like a quarterback or halfback candidate instead of the powerful guard whose great work last season won the 1928 captaincy for him.

TOM PARKINSON, the big fullback, is another who shows the effects of the hot weather. From the viewpoint of the average citizen a man who had "fallen away" to 191 pounds would still have more than his share left, but that is below Parkinson's playing weight and he will have to go slowly when practice begins in order to pick up what he has lost. At that, Fox, Parkinson and the other Panthers are eager for practice to get under way, and the usual Pitt football spirit and enthusiasm will be as strongly in evidence as ever when the squad heads for the training camp on September 2.

WHILE on the subject of football—rather unseasonable though it may be in the present heat wave—it will be interesting to University of Michigan men and fans in general to learn that Benny Friedman, former Wolverine quarterback star, is going to appear in a new role when the 1928 season opens.

Benny Friedman.

Detroit will be represented by a team in the National Professional Football League, and the first move of the promoters after purchasing a franchise was to sign Friedman as captain and quarterback.

AN EFFORT will be made to get as many as possible of the former Michigan gridders who played with Friedman during the latter's final year in college.

Benny was with the Cleveland Bulldogs last season.

There will be 12 clubs in the league and the schedule, which has just been drafted, will be announced at an early date.

RING fighters in the old days often battled for side bets, but fancy the modern boxer, who is first of all a business man, foolishly risking his own money on the outcome of his bouts. Jack Curley, who assisted in guiding Jess Willard to the heavyweight title, has returned to the fight game as manager of Johnny Squires, South African heavy, and when the latest elimination series was being arranged he suggested each entrant chip in $2,500 for a jackpot to be turned over to the ultimate winner. Curley expressed the belief that if a fighter had some of his own money at stake he would battle a lot harder than if he had nothing to lose. No doubt he is right about that, but the other managers present were not eager to run any such risks and Jack was voted down.

THE Giants' first stumble on the all-important Western trip yesterday, after having a two-run lead in the first half of

(Continued on Page Twenty.)

PHOTOS BY D. E. BENJAMIN, PITTSBURGH SUN-TELEGRAPH PHOTOGRAPHER.

NO WONDER HE'S SMILING

Wilkinsburg Bill McKechnie, former manager of the Pittsburgh Pirates and now serving the Cardinals in a similar capacity, is confident his club will come through with the National League pennant despite reverses suffered in recent games. The Cards are being pressed by the New York Giants, but Bill figures his team has the punch to keep in the front down the stretch.

HUSTLER

Sent to the Cardinals by the Giants in exchange for Rogers Hornsby, Frankie Frisch has won a warm spot in the hearts of the St. Louis fans by his excellent work around the keystone sack. Apparently dissatisfied with his connections in Gotham, Frisch took a new lease on life when he joined the Redbirds and as a result has been playing brilliant ball. He also is being boomed for the player prize.

SPARK PLUG

Rabbit Maranville, rescued from the minors when the Cards found themselves hard pressed for utility infielders, is holding down the regular position at shortstop. Rabbit got his chance to play regularly after Thevenow suffered an injury and his work has been of such high caliber that Manager McKechnie has been forced to keep Thevenow on the bench.

SUNNY JIM

Bottomley's brilliant performances at the initial sack for the Redbirds has placed him first in line for the most valuable player prize of the National League this season, many critics believe. A hustler at all times, Sunny Jim is regarded as one of the main cogs in the St. Louis machine. Bottomley slumped during the last stages of the 1927 race, but his work this year indicates that he is back in his stride.

SLUGGER

Chick Hafey, leftfielder of the Cardinals, is rated as one of the hardest hitters in the major leagues. Swinging from the right side of the plate, the Cardinal slugger has figured prominently in the club's climb to first place. Hafey seems to have the range of the leftfield walls throughout the National League, as the majority of his drives land in this sector.

SCHENLEY GOLFERS REACH FINAL

By VERNON A. SWARTSFAGER.

CONTINUING the brilliant play that has characterized her victories in the early rounds of the tournament, Miss Jessie Gould reached the finals of the women's city golf championship being played over the Schenley Park course when she defeated Mrs. H. D. Evans in the semi-finals this morning by a score of 6 up and 5 to play.

Miss Lucille Bejach, favorite to win the championship, defeated Mrs. Blair in the other semi-final match, 4 and 3, and will meet Miss Gould tomorrow in a 36-hole match to determine the successor to Mrs. L. G. Riley as champion. Mrs. Riley did not compete this year. Eighteen holes will be played in the morning and 18 in the afternoon.

While Miss Bejach is favored to win the title, Miss Gould is not without her followers. Those who have watched her sweep through the early rounds are picking her to make a

(Continued on Page Twenty.)

Tilden, Hunter Out Of East-West Play

NEW YORK, Aug. 16.—(AP.)—For the second time in a month, the bugaboo of Bill Tilden's closing tennis days—the palyer-writer rule of the United States Lawn Tennis Association—has barred the outlawed ace of American courts from tournament play.

Shortly before Tilden, captain of the United States Davis cup forces, and his crack team-mate, Francis T. Hunter, lost their matches in surprising straight set fashion to two youngsters in the Eastern turf court championships at Rye, N. Y., the Eastern Lawn Tennis Association announced that Big Bill could not play in the annual East-West matches tomorrow and Saturday at Forest Hills.

With the statement of P. Schuyler Van Bloem, vice president of the association and a member of the committee in charge of organizing the Eastern team, that it would be "unsportsmanlike to use a player against whom charges are pending," the same situation arose that barred Tilden temporarily from the finals of the Davis cup play with France.

But unlike the situation abroad, where the decision was reconsidered and Tilden was allowed to play pending the outcome of his "trial" before the U. S. L. T. A. here August 24, there is no chance that the lanky Philadelphian will get into the matches. The lineup of players and time schedule for the 10 contests not only omitted Tilden's name, but that of Hunter as well.

The New Rochelle star, a close friend of Tilden, and ranked second only to Big Bill in this country, declared that he would not participate unless Tilden did. Mr. Van Bloem said Hunter's name was left off the list because he had not notified the association of his intent to play up to Tuesday.

SOX GET HOFFMAN

SACRAMENTO, Cal., Aug. 16.—(AP.)—Clarence Hoffman, crack outfielder of the Sacramento Senators of the Pacific Coast League, has been selected by the Chicago White Sox under their pick-of-the-club option in which Earl Sheeley, first baseman, was sent to the Coast League team this spring.

RISKO LOSES ON FOUL BLOW

BROOKLYN, N. Y., Aug. 16.—(AP.)—One careless left swing to the body, landing deep in foul territory below the broad waist of huge Roberto Roberti, last night cost Johnny Risko as many defoats as he gathered in Tex Rickard's entire heavyweight elimination series.

That one punch, landing in the Italian's groin after one minute and 39 seconds of fighting in the sixth round, sent Roberti writhing to the floor, unconscious, but victor over the Cleveland boy on a foul.

Roberti, scaling 221 pounds to a meager 187 for Risko was the first of the man-mountains that have come along in Risko's career and passed by with their shields rather than on them. Risko, according to the Associated Press score sheet had a clear margin in three of the five full rounds fought while Roberti won the first two.

SHOOT AT CANONSBURG

Western Pennsylvania trapshooters are guests of the Canonsburg Sportsmen's Association today at the annual August shoot staged on the association's grounds on the Snodgrass farm, on the McMurray road, three miles east of Canonsburg. Shooting began at 9 a. m. and is to continue throughout the day.

GRIMES TO SEEK 21ST WIN OF YEAR

Down Again!

YESTERDAY'S SCORE.

BROOKLYN.	AB.	R.	H.	P.	A.	E.
Statz, mf	4	0	0	3	0	0
Flowers, 2b	4	0	1	4	5	0
Bressler, rf	3	1	1	1	0	0
Harris, rf	3	1	1	2	0	0
Bissonette, 1b	4	1	2	8	1	0
Riconda, 3b	4	0	1	1	2	0
Bancroft, ss	3	1	1	3	4	0
DeBerry, c	4	1	1	5	1	0
Gooch, c	0	0	0	0	0	0
Vance, p	4	1	3	0	0	0
Petty, p	0	0	0	0	0	0
Totals	35	6	11	27	13	0

PITTSBURGH.	AB.	R.	H.	P.	A.	E.
Adams, ss	5	0	1	2	7	0
P. Waner mf	5	0	2	2	0	0
W. Waner, rf	4	1	2	2	0	1
Grantham, 1b	4	1	2	13	0	0
*Barnhart	1	0	0	0	0	0
Traynor, 3b	4	0	1	2	1	1
Fricke, lf	3	1	1	2	1	0
Hillis, 2b	3	1	1	3	5	0
Hargreaves, c	4	0	0	2	2	0
†Mulligan	0	0	0	0	0	0
Hemsley, c	0	0	0	0	0	0
Fussell, p	1	0	0	0	0	0
Dawson, p	2	1	1	0	0	0
Totals	36	5	12	27	16	2

*Barnhart batted for Grantham in ninth.
†Mulligan ran for Hargreaves in eighth.

Brooklyn	0	1	1	1	0	0	0	0	6
Pittsburgh	0	0	0	1	1	0	0	3	5

Earned runs—Brooklyn 5, Pittsburgh 5.
Two-base hits—DeBerry, Vance 2, Bissonette, Bancroft.
Home runs—Hillis, Harris.
Runs batted in—By Vance 2, Riconda, Flowers, Harris, Bancroft, Hargreaves 2, Hillis 2, Adams.
Stolen bases—Flowers, Brickell, Hargreaves.
Double play—Hargreaves to Adams.
Base on balls—Off Fussell 4 (Harris 2, Statz, Bancroft); off Vance 4 (P. Waner, Grantham, Brickell, Dawson).
Winning pitcher—Vance.
Losing pitcher—Fussell.
Time of game—2:13.

By CHARLES J. DOYLE

THEIR two star shortstops beset with injuries, the Pirates are making a game attempt for recognition in the National League. They will tackle the Dodgers again today, the game to be the farewell appearance of the season for Uncle Robbie and his players.

The Dodgers had to have the benefit of the breaks to cop yesterday's contest. With Dazzy Vance up the enemy might have looked for a comparatively easy contest, but imagine their embarrasment as Dazmarine was shelled off the hill in the eighth. A disputed decision at the home plate prevented the Bucco from deadlocking the fight. The score was 6-5.

Burleigh Grimes today will try to avenge the result of yesterday. The only major-league owner of twenty victories pitched flawless ball in his last joust, but owing to the fact that Red Lucas was invincible Burleigh had to bow in a 1 to 0 contest.

SHORTSTOPS HURT

Both Glenn Wright and Dick Bartell are out of action with bad legs, Little Dick, who has been playing magnificent ball in the absence of Wright, reported yesterday with a badly swollen ankle. Dick overtaxed himself in trying for a ground ball on the previous afternoon. During the remainder of that day there was nothing to indicate that the sprain would keep Dick on the bench but when he reported yesterday the bad spot was in such shape he was ordered out of action.

In the crisis Manager Bush called upon Mack Hillis, Columbia, S. C. graduate. He played the ball around second base and he won a lot of supporters in Pittsburgh by hitting a homer off Ol' Daz. The drive, however, was an ordinary

(Continued on Page Twenty.)

CHILLY SAUCE BY CHILLY DOYLE

THE Yankees continue to flounder, but the Athletics, on top of their remarkable spurt, find it hard to close in on the leaders. The A's had another fine chance to gain a full step yesterday; they were trimmed at the finish by the Tigers and are still four and one-half games in arrears.

The World Champions do not reflect appropriate qualities as they strive to hold to their honors. At times the Huggins Clan can look almost as sorry as the Quakers, judging by their play in the present crisis. When Tony Lazzeri was out, some of the critics argued that the Yanks missed the Italian boy in a manner hard to describe. But Tony is back and they still stagger.

IN OUR own league the plays of the leaders and their most serious rivals is far more impressive than the daily actions of the Yanks. The Cardinals sagged a bit as they were finishing up their long tour on the road, but they now are engaged in "teeing off" on the hapless Braves.

Those Bruins continue to make the road hard for the Giants. The Polo Grounders seemed to be in possession of the second game of the series yesterday, when they broke a tie in the ninth by scoring two runs. Noted for spurts on Wrigley Field the Bears ran true to form by scoring three runs and winning the contest after two were out.

THE Giants, however, will be very much in the race if they are able to get the better of the series with the Cardinals, which starts tomorrow. Larry Benton will be ready to work the opening game and Larry is a hord boy to trim.

Catcher John O'Connell and Pitcher Elmer Fulwiler reported to Manager Donie Bush yesterday

(Continued on Page Twenty.)

FIGHT RESULTS

At New York—Roberto Roberti won on a foul over Johnny Risko, 6 rounds; Amedeo Grillo defeated Charley Shere, 6 rounds; Jack Segan defeated Billy Lancaster, 4 rounds; Lou Barba defeated Johnny Urban, 8 runds; Tommy Grogan knocked out Fernando Fiorella, one round.

At Toronto—Larry Gains won on a foul over George Godfrey, 3 rounds.

At Chicago—Jack McVey, Jock Malone bout called no contest.

At Dayton (O.)—Frankie Mason defeated Phil Herkert, 10 rounds.

At Cleveland—Gorilla Jones defeated Tommy Freeman, 10 rounds; Soldier Dombrowski defeated Billy Harold, 6 rounds; Jack Schwartz defeated Sammy Reed, 6 rounds.

At Dayton, Ky.—Cecil Payne defeated Harry McCarthy, 10 rounds.

At West New York, N. J.—Gaston Charles and Petie Mack drew, 10 rounds.

MAJORS

GAMES TODAY.
NATIONAL LEAGUE.
BROOKLYN AT PITTSBURGH (3:30).
Boston at St. Louis.
Philadelphia at Cincinnati.
New York at Chicago.

AMERICAN LEAGUE.
St. Louis at Washington.
Cleveland at Boston.
Detroit at Philadelphia.
Chicago at New York.

STANDING OF THE CLUBS.
NATIONAL LEAGUE.

	Won.	Lost.	Pct.
St. Louis	70	42	.625
New York	68	42	.600
Chicago	64	50	.561
Cincinnati	62	49	.559
PITTSBURGH	58	50	.537
Brooklyn	55	57	.491
Boston	32	69	.317
Philadelphia	29	74	.282

AMERICAN LEAGUE.

	Won.	Lost.	Pct.
New York	77	37	.675
Philadelphia	72	41	.637
St. Louis	59	57	.509
Chicago	53	61	.470
Cleveland	53	62	.461
Washington	51	62	.451
Detroit	50	65	.446
Boston	41	72	.363

RESULTS YESTERDAY.
NATIONAL LEAGUE.
BROOKLYN 6—PITTSBURGH 5
Chicago 6—New York 5
Cincinnati 11—Philadelphia 4
St. Louis 7—Boston 3

AMERICAN LEAGUE.
Chicago 8—New York 4
Detroit 6—Philadelphia 3
Cleveland 7—Boston 0
Washington 4—St. Louis 3

GAMES TOMORROW.
PHILADELPHIA AT PITTSBURGH (2).
New York at St. Louis.
Brooklyn at Chicago.
Boston at Cincinnati.

AMERICAN LEAGUE.
St. Louis at Philadelphia.
Detroit at Washington.
Cleveland at New York.
Chicago at Boston.

HEENEY TO SAIL FOR HOME NEXT WEEK

NEW YORK, Aug. 16.—(AP.)—Tom Heeney, unsuccessful challenger for the world heavyweight championship, is to leave next week for his native New Zealand accompanied by his American bride. Accommodations have been engaged aboard the Canadian-Australian liner Aorangi, which sails Wednesday from Vancouver and is due in Auckland, N. Z., September 10.

SEEKS 21st WIN TODAY

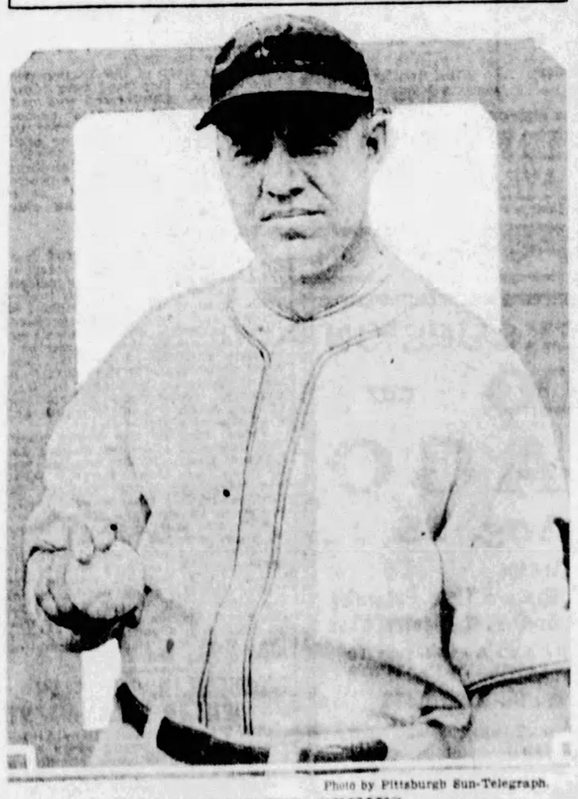

Photo by Pittsburgh Sun-Telegraph.

BURLEIGH GRIMES

Having passed the 20 mark in victories, the first major league hurler to reach this figure so far this season, Burleigh Grimes will attempt to make it 21 this afternoon when he faces his former teammates, the Dodgers, at Forbes Field.

LOCAL NETMEN ADVANCE

SANDLOT BASEBALL by TOM BIRKS

THE Dan Heeps' hitting power at Oakmont in the Suburban League flashed the fact that Jock Collette's pitching ace will have to show some stuff in Saturday's game if the Hill club is to go any further in the Class A eliminations.

Riddell, playing third base, is one of the hardest hitting infielders in the district. Rankin, Miller and Trapp are all hitting the pill.

THE biggest attraction in sandlot circles this season will be the appearance of Bill Amos, famous Wash-Jeff grid star with the Canonsburg team at Sullivan Field on Sunday.

Bill is only one of the numerous sandlot stars that play on Rugby Turner's club, and this will be the first appearance of the Gunners in Pittsburgh in many years.

THEN McKinley, for many years a favorite around Lawrenceville will be in the game; also Ostander, classed by the writer as the hardest hitting infielder in the tri-state district on the sandlots. When Ostander takes a toe hold, the fireballs will see some swinging typical of Babe Ruth.

THE Jimmy Smith club, aided and abetted by Carl Stewart, won its initial game in the county loop at Born Field against the Homewood stars with another great crowd in attendance.

Carl Stewart must have gotten some kick out of that five-run lead given him by his mates. Stewart was right on top of form as in the Heltzhover game. Carl would rather beat Homewood than any other club in the country, for the Homewood boy has gotten plenty of bumps when pitching out at the playgrounds.

QUITE a number of the Pirates attended the game as the guests of Jimmy Smith and got a real taste of sandlot baseball as played around Pittsburgh, where you fight for everything you get.

And incidentally, Jimmy Steele lost his first game in 18 starts. This is the best season that Steele ever had in this district, and after winning 17 straight, including the game with the Grays, Jimmy ran into Pat O'Shea's war bludgeon and lost the verdict.

STEELE'S wonderful pitching this season has been lost sight of in the hitting power of the Homewood club. Fans have become used to the East Enders getting a flock of runs that the pitching staff has been overlooked. In fact, the writer had not noticed it until a fanning bee in the East End brought out the fact. Jimmy is a real hurler and should get all the credit that goes with winning 17 straight games.

FAVORITE MEETS DEFEAT AT WAYNESBURG RACES

WAYNESBURG, Pa., Aug. 16.—Two straight heat victories and one split heat win featured the harness horse races at the opening of the annual Waynesburg fair here yesterday. Worthy Roberts won the 2:25 trot in straight heats and Davie scored another sweep in the 2:24 pace.

In the 2:18 trot, Tamerland, after running third in the first heat, with E. G. McKylo first and Anna P. second, came back to win the second and third heats and first money, Anna P. finished second, beating the favorite, E. G. McKylo.

O'Loughlin, Adams Win

By PAUL G. SULLIVAN,
Pittsburgh Sun-Telegraph Staff Correspondent.

MOUNTAIN LAKE PARK, Md., Aug. 16.—Near upsets featured the men's singles play in the quarter-finals of the Western Maryland tennis championships on the courts of the Women's Civic Club here yesterday. John Brown, Connellsville, who copped the district title on the local rectangles in 1920, brought the gallery up cheering by pushing Gwynn King, Washington ace and defending champ, to 3-6, 6-4, 8-6, in a spectacular drive and volley duel.

Later, G. A. Sawin, Pittsburgh veteran, carried S. Jarvis Adams, Jr., twice holder of Western Maryland laurels, to 6-4, 2-6, 6-2, in a hard hitting baseline battle.

King will encounter Bill McCabe of Coraopolis in the upper semi-final today. McCabe swept aside Paul Sullivan, 6-2, 6-1 yesterday.

In the lower semi-final, Dr. John O'Loughlin, West Penn title holder, is slated to take on the redoubtable Adams. O'Loughlin eliminated his teammate, Jack Lauler.

Lauler and Sullivan were more fortunate in the doubles and passed into the semi-finals by downing the home club, Felty and Scrivener, 6-0, 6-4. O'Loughlin, pairing with King, defeated a brace of rival squads, to attain the same round, despite occasional ragged teamwork.

Sara Wright, Frostburg satellite and ex-champion of Western Maryland, was close to defeat at the hands of Miriam Sullivan, P. A. A., finally winning 6-4, 6-7, 6-2. The win landed Miss Wright in the women's semi-finals. Elizabeth Hugus, of Wheeling, also slipped into the semi-finals, her victims being Margaret Coulehan, of Cumberland, and Mirian Wells, District of Columbia junior champion.

Mrs. Lloyd DeLloyd Thompson, Washington, Pa., flash, and 1926 and 1927 champion here, advanced two notches toward a third consecutive triumph by edging out Ruth Lynn, Cumberland, 1-6, 6-0, 6-1, and Frances Ebeling, Mountain Lake, 6-1, 6-0.

SPORT COMMENT
by JAMES J. LONG

(Continued from Page Nineteen.)

the ninth, set them back to three and a half games behind the Cardinals, all in the "won" column, however.

The New York players are reported to be still outspoken in their self-confidence in the matter of their pennant chances, but Manager John McGraw is more conservative. He has been through the mill too often to take anything for granted.

John McGraw.

"IF WE have a little luck on this trip," McGraw is quoted, "we may win. We've got a good team, a hustling team. But the Cardinals have the lead, a two weeks home stay ahead of them—and this is the middle of August. The chances are in their favor, but we'll put everything we have into a drive against them and we may be able to upset them."

LARGE CROWD EXPECTED AT BRIDGEVILLE RACES

Indications are that one of the largest crowds of the year will attend the two automobile races, scheduled August 26, at the famous Bridgeville Speedway, one of the best half-mile board tracks in the country.

Two races will be presented, the feature event of 75 miles bringing together some of the best drivers in this section of the country. Henry Coslove, manager of the track, has mailed out a number of entry blanks and judging by the early returns a strong field of drivers will be enrolled.

The qualifying trials will be staged at Bridgeville Saturday afternoon, starting at 3 o'clock. The first race on the program is a 25-mile affair.

National Public Links Team to Be Honored

Arrangements are complete for the testimonial banquet to be given Carl F. Kauffmann, champion, and members of Pittsburgh's national public links team in the Schenley Park Golf Club tonight. It is anticipated that the largest crowd ever to attend an affair of the sort at Schenley will be on hand.

The golfers will receive the first official City of Pittsburgh trophy in reward for their fine work in the recent national tournament, as well as individual trophies, medals and other prizes at the dinner. John Jay Burke will present the J. Frederick Byers cup, emblematic of the city championship, to Kauffmann for permanent possession.

Mayor Charles H. Kline, President of Council James F. Malone, City Council, County Commissioners E. V. Babcock and Joseph G. Armstrong, Director of Public Works Edward G. Lang and other distinguished guests will mark the gathering.

PIRATES

(Continued from Page Nineteen.)

single that swerved far out of the reach of Rube Bressler and Arnold Statz, the rocket rolling to the fence.

Sparky Adams doing emergency duty, in the shortfield won the plaudits of more than 5,000 people who were out to see the excitement. Adams is no stranger to the position, he having played it many games for the Cubs.

The real hero of the Dodger victory was Joe Harris of very pleasant memory. Coulter Joe was up to his neck in the invaders' success with a prodigious homer over the scoreboard, a capture in the ninth that spoiled the tying run and other fielding features including the throw to the plate that caused the protest when Umpire McCormick called Fred Brickell out on the close action.

BUSH EJECTED

Manager Bush was ejected from the field for his forceful protest of the questionable play. The incident was an event of the eighth inning. With Traynor on third, Brickell on second and one out, Hargreaves singled to right. Brickell may have been held up by the thought of a possible capture of the ball and when he started for the plate Harris let fly with the rocket to Hank DeBerry. There was a big collision of the catcher and Brickell and Fred was declared out.

Vance was on the ropes about this time and when he walked Joe Dawson, Uncle Robbie yanked him in favor of Jess Petty. Petty weathered the storm, but in the ninth he had to have Harris' thrilling catch to save the contest.

With one out in the last round P. Waner singled. Barnhart batted for Grantham and popped out. Up came Pie and the fans pleaded for a hit. Pie's sock to right-center looked like the punch needed to put the team back in the game, but the smart Harris was playing well up toward the pocket and after a good start he made a tumbling catch of the ball.

O'LOUGHLIN, GOODMAN WIN IN TOURNAMENT

SILVER, Ind., Aug. 16.—(AP.)—Junior and boy tennis stars competing for the national championships on the courts of Culver Military Academy confined their efforts to doubles yesterday. The singles are already down to the last eight in each division.

I. Goodman and William O'Loughlin, Pittsburgh entrants, defeated Fred Brace, Pontiac, Mich., and Martin Buxy, Miami, Fla., 6-0, 6-2.

Tunney Sails Today

NEW YORK, Aug. 16.—(INS.)—Gene Tunney sails today for Europe—alone.

The retired heavyweight champion departs on the Mauretania of the Cunard Line unmarried to Miss Mary Josephine (Polly) Lauder, his fiancee and heiress to a $50,000,000 estate, to keep his walking tour engagement with Thornton Wilder, novelist.

A large number of Tunney's friends were expected to be at the dock to see him off late today, but Miss Lauder, it was believed, would not brave the avalanche of reporters and cameramen, even for a last glimpse of Gene.

Gene laughingly denied reports that he and Miss Lauder would be married in Italy, asserting that his fiancee would not even be in Europe while he was there. He said:

"The date for the wedding has been set and that's all I can say. I am a Catholic and I intend to remain in that faith."

This strengthened reports that Tunney and Miss Lauder, an Episcopalian, were to be married by the Rev. Francis P. Duffy, rector of Holy Cross Church here. The time of the wedding, it was said, would be in the fall.

Gene denied that he had been approached by Morris Gest with an offer of a star part in a Shakespearean spectacle. He said:

"I'd be highly honored at such an offer, but I have had none. Nor could I accept even if I had. I have no stage aspirations."

Asked what his career would be after ne returned, Tunney said:

"A man's career is something he needs to think about. I won't say I haven't done a lot of thinking. Of course I have, but I expect to do a lot more while I'm in Europe.

"I'm telling you the absolute truth when I say I haven't decided what I shall do. It will be a business, not a profession. That's all I'm sure of. I'll decide definitely when I get back."

MRS. PRESSLER ADVANCES

INDIAN HILL GOLF CLUB, CHICAGO, Aug. 16.—(A.P.)—Mrs. Harry Pressler, of Los Angeles, kept up the keen pursuit of a second successive western golf championship by defeating Mrs. Lee Mida, of Chicago, 2 up, scoring 41-38—79 in a hectic match that thrilled a large gallery.

The champion's third round of victory brought her into play with Mrs. O. S. Hill, of Kansas City, who won a hard fought match from Gertrude Boothby, Minnesota champion, 4 and 3.

Mrs. Hill had to score one under par for 15 holes to down the long hitting Miss Boothby who had won the driving and the putting and approaching contests with Mrs. Hill second in each of those events.

Virginia Wilson, of Chicago, shooting a superb 40 on the first 9 and getting a lead of 3 up at the turn kept up good golf on the homeward trip and defeated Mrs. Elaine Rosenthal Reinhardt, of Dallas, three times champion, 4 and 2.

Dorothy Page, of Madison, Wis., 1926 champion, won the right to meet Miss Wilson in the semi-finals by defeating Miss Kathleen Wright, of Los Angeles, 5 and 4.

GOLFERS

(Continued from Page Nineteen.)

determined bid for the championship.

In the second division this morning, Mrs. C. J. Mandell and Mrs. Pearl Irwin reached the finals, Mrs. Mandell defeating Mrs. A. Caplan, 3 and 2, while Mrs. Irwin defeated Mrs. Myrtle Stearns, 5 and 4.

The semi-final cards of the championship flight this morning follow:

Miss Gould:
Out ..... 4 6 6 6 4 4 4 4 6—46
In 5 5 4 5

Mrs. Evans:
Out ..... 6 7 5 7 3 5 4 6 7—50
In 6 6 5 6

Miss Bejach:
Out ..... 5 6 6 6 4 4 6 4 4—45
In 4 6 5 3 4 4

Mrs. Blair:
Out ..... 5 6 6 5 4 5 4 5 6—46
In 7 7 6 5 3 6

CHILLYSAUCE

(Continued from Page Nineteen.)

and worked out under the direction of the Pirate boss. The newest recruits will get plenty of opportunity to show their skill here. The team is in need of a reliable catcher, in particular.

WITH 1,000 of the apple boosters in attendance to swell the throng that was out to watch Ol' Dazmarine in action, the crowd at yesterday's game was unusual. Vance always is a good attraction, and of late Fred Fussell has won many admirers who delight in seeing the smooth lefthander perform. Fussell had the odds and breaks against him in his latest showing.

SANDLOT SCORES

City League.
Reliance Life.... 4—N. S. Civics..... 4

Greater Pittsburgh League.
Homestead Aces. 6—E. L. Redsox..... 3

Other Scores.

Homest'd Grays..	8—Massillon	3
Oakdale	1—Crafton	0
N. Versailles	7—Pitcairn	5
Kovals	8—J. J. Boyles	2
Dan Heeps	9—Cheswick	0
J. L. Thomas	5—Hermes Groves	3
Mellon Bank	11—A. & P. Tea	8
Lineys	10—Hazelwood	1
St. Joachim	8—Dobson	0
Altoona	9—Cyclones	1
Stock Yards	9—Oswald Hess	8
B. F. Eiks	7—Fewer Grays	5
Iroquois	7—J. J. Doyles	3

NEW YORK CURB MARKET

NEW YORK, Aug. 16.—(AP.)—Following is the list of transactions on the New York Curb Exchange, giving all stocks and bonds traded (000 omitted in sales column in bond list):

STOCKS.

Sales.		High.	Low.	Last
100	Alab St So Ry	159	159	159
1200	Allied Packers	1	1	1
100	Allison Drug A	12½	12½	12½
100	Am Cont O Flds	7/4	7/4	7/4
100	Am Cyan B	33½	33½	33½
40	Am Dept Stores	20	19½	19½
900	Am Gas & El	168¾	165¾	167¾
100	Am Haw S S	19½	19½	19½
600	Am Maracaibo	4⅜	4⅜	4⅜
200	Amer Nat Gas	18	18	18
1200	Am Rayon Prod	18½	18½	18½
1000	Am Rolling Mills	85½	85	85½
100	Am Si & C ptc pf	34½	34½	34½
1400	Am States Sec A	10½	10½	10½
100	Alum Co Lt rts	18	18	18
200	Boha Al & Br	73	73	73
500	British Celanese	14¼	14¼	14¼
1500	Bkln City R R	1	1	1
2500	Buff Nig & E P	45¼	44½	44½
1000	Do A	43	43	43
200	C G SPr & Bum n	6⅝	6⅝	6⅝
4600	Can Marc Wire	6	6	6
300	Cannon Mills new	46½	46½	46½
1100	Carib Synd new	14¼	14	14
300	Celanese Cor A n	67¼	67¼	67¼
100	Cimnex	62½	62½	62½
300	Am Superpow B	34¼	34¼	34¼
200	Anchor Pst Fence	26	25½	26
300	Anglo Am Oil n y	18⅝	18⅝	18⅝
200	Ang Chil Co Nit	41¼	41¼	41¼
600	Assd Gas & El	48	48	48
200	Apponaug	30⅝	30⅛	30⅛
500	Auburn Auto	101½	100½	100½
100	Bahia Corp	12½	12½	12½
100	Do pfd	16	16	16
900	Bancitaly Corp	113	111½	112½
100	Belding Hall A	1⅛	1⅛	1⅛
200	Benson & Hedges	15	15	15
100	Do pfd	26	26	26
1100	Bliss Co	27¾	25½	25½
5000	Checker Cab new	43⅝	42½	42½
1500	Cities Serv new	65⅝	65⅛	65⅝
100	Cities S P 6s pfd	99	99	99
500	Colombian Synd	1⅛	1⅛	1⅛
4900	Columbia Graph	72¼	72	72½
100	Com Pow pfd	101¼	101¼	101¼
1000	Con Coal Md	10¼	10¼	10¼
400	Con Cigar war	8	7⅞	8
200	Con Dairy Pr n	43¼	43¼	43¼
400	Con Film Ind	13⅝	12⅞	13
800	Con Ldry Corp	13½	13½	13½
900	Cont Oil vtc	17⅝	17¼	17¼
1500	Creole Synd	13	12¾	12¾
100	Crown Central	1⅝	1⅝	1⅝
1600	Davega Inc	33⅜	33	33⅜
25	Deere & Co	395	395	395
600	DeForest Radio	11¼	11¼	11¼
500	*Dolores Esprtan	1¼	1¼	1¼
2100	Durant Mot	13	12¾	13
1000	Duz Inc A	9⅞	9⅝	9⅞
1100	Do vte	9¼	8	9
2100	Elec Bond&Share	98⅝	97¾	98⅜
100	Do pf	109¼	109¼	109¼
300	Electric Invest	60	59½	59½
500	ElPw&Lt opt war	18⅜	18⅜	18⅜
200	Elec Shovel pf d	46⅝	46⅝	46⅝
100	Evans Wal Lead	7	7	7
25	Firestone T & R	175	175	175
200	Forhats	1¼	1¼	1¼
100	Founda Foreign	10¾	10¾	10¾
3500	Fox Theater A	28	27¼	27¼
100	Franklin Mfg Co	22⅝	22⅝	22⅝
1400	Gen Baking new	9⅜	9⅛	9⅛
1300	Gen Baking pfd	76¼	75¾	76¼
100	Gen Mills new	65⅝	65⅜	65⅜
800	Gobel Adolf	115	113½	115
800	Grass Chem new	40⅜	39¾	40⅜
10	Gt Al&Pac 1st pf	118	118	118
800	Hall Lamp	18¼	18¼	18¼
800	Hap Candy Inc	6	5⅞	6
500	Hart Parr	38	36	36
1000	Hazeltine Corp	14⅝	14⅜	14⅝
300	Incs Co N A rts	7⅞	7⅞	7⅞
800	Hudson Bay M&S	17⅞	17⅞	17⅞
300	Humble O & Ref	81	80⅝	81
200	Interboro Pet	1¼	1¼	1¼
1300	Internat Pet	39	37⅞	38⅛
200	Inter Print Ink	41	41	41
300	Inters Dept new	45½	45½	45½
300	Inter Util B	14⅛	14⅛	14⅛
100	Ital Superpower	13⅝	13⅝	13⅝
100	Kaynee Co	29¼	29¼	29¼
200	Kimberly Clark	52	52	52
300	Lake Superior	⅜	⅜	⅜
200	Lakey Fdy	29¾	29¾	29¾
100	Land Co Fla	12⅛	12⅛	12⅛
100	Lefcourt R new	28¾	28¾	28¾
800	Leh V Coal ctf	29⅜	29½	29⅜
100	Leonard Co	6⅜	6⅜	6⅜
500	Lone S Gas	51⅛	51⅛	51⅛
30	Long I Lt pfd	110	110	110
4200	Mag Syndicate	89	80	85
500	M W London B	15¾	15¼	15¾
200	Marion S S	43	43	43
2100	Mavis Bottle	15¾	15¼	15¼
100	M H Mills pfd	42½	42½	42½
100	Mead J new	60⅜	60⅜	60⅜
700	Metro S	56	55½	56
200	Mining Co Can	3⅝	3½	3⅝
200	Mohawk & H P	35	35	35
50	Do 1st pfd	107½	107½	107½
500	Mt Producers	23⅝	23⅝	23⅝
2500	Municipal 8	20	20	20
2100	Nat Rub M	31¼	30	31¼
100	Nauheim P	24	24	24
100	Do pfd	34	34	34
100	Neve Drug	27½	27½	27½
100	Do A	38⅝	38⅝	38⅝
2500	Newmost Mining	158¾	157	157
200	N O Gt Nor R R	34	33⅝	34
50	N Y Tel 6½ pfd	113	113	113
200	Nichols & Sh war	46	46	46
500	Niles Bem Bond	65	64½	65
100	Noma Electric	22⅝	22⅝	22⅝
25100	Noranda Mines	55¾	52½	55
1000	Nor Cnt Tex	11¼	11¼	11¼
100	Nor States Pw A	133	133	133
2000	Northeast Pow	25	24⅝	25
400	Ohio Cop	73	73	73
100	Palm Peet Co	113¼	113¼	113¼
1800	Pandem Oil	3⅛	3	3⅛
700	Pantepec O Ven	11¼	11¼	11¼
500	Pennok Oil Corp	5⅞	5⅝	5⅝
100	Penn Mex Fuel	38	38	38
300	Penn O Edis new	40½	40½	40½
200	Do war	19½	19½	19½
1000	Pitc B Cop pf	20	20	20
300	Pierce Gov	30⅛	30⅛	30⅛
1100	Pigg Wigg Corp	29⅜	29½	29⅜
20	Pitts Pl Glass	254	254	254
700	Prairie O & G	47¼	47	47¼
200	Ray Beston	48⅛	48	48
20	Realty Assn Bkln	280	280	280
1500	Reiter Foster	11⅜	11⅛	11⅜
100	Rubberoid Co	93	93	93
3700	Salt Creek Pro Co	31⅝	31⅛	31⅛
40	Safeway Stores	570	570	570
100	Salt Creek Prod	27¾	27¾	27¾
50	Sanitary Grocery	368	364½	366
1600	Savel Inc vtc	14⅜	13½	14⅛
200	Do pfd	41¼	41¼	41¼
200	Shattuck Denn	17⅞	17⅞	17⅞
300	Silica Gel vtc	24¾	24¾	24¾
200	South Asbestos	31	31	31
500	Southeast P & L	48	47⅜	48
200	Do ctf	45⅛	45	45⅛
100	South Ice & U B	20¾	20¼	20¼
100	South Penn Oil	46¾	46¾	46¾
400	Southwest Stores	21⅞	21¼	21⅞
20	Spalding A G	169	169	169
1600	Span & Gen Corp	6¾	6⅝	6⅞
1500	Sparks Withing	118	115½	117
100	Spencer Kellog	32⅞	32⅜	32⅞
100	Spiegel M & Strn	50⅜	50¼	50¼
900	Std Oil Indiana	76⅜	75⅝	76
300	Std Oil Nebraska	43	43	43
200	Stutz M Car Am	15⅝	15⅛	15⅝
200	Swift Int	29⅛	29⅛	29⅛
500	Tech Hugh Gold	9⅝	9⅜	9⅜
2100	Texon Oil & Ld	36¾	36¼	36¾
400	Tidal Osc non vtc	1⅝	1⅝	1⅝
100	Timken Det Axle	17⅞	17⅞	17⅞
100	Todd Shipyards	45	45	45
100	Transcont Air Tr	23	23	23
700	Trans Lux Day P	3⅛	3	3⅛
10	Tubize A S B ctf	481½	481½	481½
200	Unit Biscuit B	22¾	22¾	22¾
200	Unit Carbon vtc	22⅝	22⅝	22⅝
200	Unit Corp ctf	24¼	24¼	24¼
200	Unit Elec S rts	1⅛	1⅛	1⅛
200	Unit Gas Imp	134¼	134	134
1300	Ut Lt & Pr A	23¼	23¼	23¼
100	Unit Milk Prod	22	22	22
100	Un Piece D W	83	83	83
100	U S Asbestos	38	38	38
200	U S Ftn Secur	28	27⅞	28
100	U S Freight new	78⅜	78⅜	78⅜
400	U S Gypsum rts	14⅜	14⅜	14⅜
600	United Verde Ext	13	13	13
400	Ut P & L B ctf	28¼	28¼	28¼
100	Utility Shares	12½	12½	12½
800	Vacuum Oil	80¼	80¼	80¼
300	Ven Pet	5	5	5
400	Walgreen Co	42½	42¼	42½
21600	Warner Bros Pic	81	79⅜	80
300	Wat (J W) Co	6½	6½	6½
100	Wes O & Sn ctf	73	73	73
100	Wire Wheel	25⅞	25⅞	25⅞
100	Worth Inc	17⅞	17⅞	17⅞
800	Zenith Radio	106	102	102
100	Zonite Prod	36⅞	36⅞	36⅞
4	Ala Pow 4½s '67	94	94	94
6	Alum Corp 5s '52	106	106	106
38	Alum Ltd 5s '48	95½	95½	95½
3	Am G & E 5s '28	95½	95½	95½
8	Am P & L 6s 2016	106	105⅝	106
20	Am Seat 6s '36	96½	96½	96½
2	Am Solv 6½s '36	107	107	107
5	Appa Pow 5s '56	98⅝	98⅝	98⅝
11	Ark P & L 5s '56	97	96⅞	97
2	Asso D Pt 6s '38	98	98	98
4	Ass Gas & El '77	100	100	100
34	Do 4½s '48	98⅛	98⅛	98⅛
1	Bea Oil 6s '36 ww	101	101	101
51	Bos & M AC 5s '67	96	96	96
6	Can N R Eq 7s '35	110	110	110
5	Cent S E 5s '48	90	89½	90
4	C St P & L 5½s '53	96	96	96
4	Childs Co 5s '43	88¼	88¼	88¼
1	Cities Ser 6s '66	103¾	103¾	103¾
2	Cin Gas 5½s '42	93¾	93¾	93¾
15	Do Pow 5½s '57	97	96⅞	97
1	Com Larabee 6s '57	88¾	88¾	88¾
1	ComInvestTr 6s '48	95	95	95
19	Cont Gas & El 5s '55	99	99	99
3	Cudahy Pack 5s '46	102	102	102
40	D&RG 5s '78	89½	89½	89½
1	Det Int Br 6½s '52	98	98	98
15	DixGGas 6½s '37A	93½	93½	93½
9	EmpO&R 5½s '42	92½	92½	92½
31	FdWatSer 5½s '57	100⅝	100	100⅝
4	ElaPw&Lt 5s '54	93¼	93¼	93¼
19	GatineauPw 5s '56	97½	97	97
1	Do Pw 6s '41	100½	100½	100½
2	GenLdry 6½s '37	101¼	101¼	101¼
2	Georgia&Fla 6s '46	74½	74½	74½
22	Georgia Pow 5s '67	99½	98¾	99
1	Gulf Oil Pa 5s '37	100	100	100
3	Hood Rub 5½s '36	87½	87½	87½
4	Houston G G 6s '43	96¼	96¼	96¼
27	Indiana P&L 5s '57	99	99	99
10	Int Sec Corp 5s '47	91	90	91
3	Invest Co 5s '37	96½	96½	96½
5	Invest Equity	105	105	105
2	Iowa-Neb L&P 5s'57	94	94	94
5	Lehi P S 6s A 2026	104¼	104	104½
10	Metro Edis 4½s '68	97½	97½	97½
6	Mil G & El 4½s '67	97½	97½	97½
5	Morris Co 5½s '55	101	101	101
5	Narragansett 5s '57	99¼	99¼	99¼
1	Nat P&Lt 6s 2026	104	104	104
31	Nat Rub Mch 6s '43	125	122	125
2	N Y P&L 4½s '67	91	91	92¼
3	Nor I P S 5s '66	100	100	100
5	Ohio Pow 5s B '52	100¼	100	100
14	Do 4½s D '56	93¼	92½	93¼
5	Osgood 6s '38	100	100	100
33	Phila Co 5½s '72	104	104	104
5	P S G&E 4½s '57	98	98	98
1	Pgh Steel 6s '48	100½	100½	100½
1	Potomac Ed 5s '56	99	99	99
20	P S S&C 4½s '67	96½	96½	96½
20	R Oil Cal 6s '41	133	130	133
3	Do 5½s '31 w.w.	100	100	100
1	St L G&C 6s '47	94½	94½	94½
3	San An P S 5s '58	95¼	95¼	95¼
5	Schu RS 6s 35 w.w	90	89	89
5	Shawsheen 7s '31	97	97	97
23	Shaw W&P 4½s '67	94½	93¾	93¾
1	Sioss S Stl 6s '29	100½	100½	100½
3	Snider P 6s '32	115½	115½	115½
1	Solvay Am 5s '42	97½	97½	97½
3	SEP&L 6s 2025 ww	103¾	103¾	103¾
5	So Asbestos 6s '37	133½	132½	133½
15	S W P&L 6s '57	102½	102½	102½
2	Swift 5s '32	99¾	99¾	99¾
2	Tex P&L 5s '56	98¼	98¼	98¼
1	Trans Oil 7s '30	105⅝	105⅝	105⅝
1	Unit L&R 5½s '52	93	93	93
1	U Rys Hav 7½s '36	110⅝	110⅝	110⅝
2	U S Rub 6½s '37	93	93	93

FOREIGN BONDS.

Sales.		High.	Low.	Last
75	Abitibi P 5s	90¼	89¾	90
2	Adriatic El 7s '52	97½	97½	97½
4	Aker Nor 5s '63	89½	89½	89½
5	Had Con Mun 7s '51	97⅞	97⅞	97⅞
30	Berlin City 6s '58	91	90	90
8	Boz Mtg Bk 7s '47	92¾	92¾	92¾
1	Buen A P 7½s '47	101½	101½	101½
1	Do 7s '52	100	100	100
10	Ch Mtge Bk 6s '31	97¼	97¼	97¼
2	Com Pr Bk 5½s '37	88	88	88
36	Cud 6½s '59	92	91½	91½
60	Denmark 4½s '62	88⅜	88	88⅜
1	Europe Mtg 7s '67	92½	92½	92½
9	Frankfort 6½s '53	93⅝	93½	93⅝
20	Geisenkirchn 6s '43	91	90½	90½
15	Ger Cons M 7s '47	98	98	98
12	Do 6s '47	87⅞	87⅞	87⅞
38	G P & C R 6½s '58	89½	89	89½
10	Hamburg El 7s '35	90½	90½	90½
23	Ital Spower 6s '63	83¾	83	83
2	Juco S M B 7s '57	83	82½	83
2	Lombard R A 7s '52	100⅝	100⅝	100⅝
4	Do 7s A '52 ww	99	99	99
4	Medellin Col 7s '51	97	97	97
2	Do 6½s '54	93¼	93¼	93¼
1	Minas Geraes 6½s	93¾	93¾	93¾
1	Montevideo 5s '59	93⅜	93⅜	93⅜
6	Pruss P S 6½s '51	95⅝	95⅝	95⅝
14	Do

STOCKS-BONDS-GRAIN-PROVISIONS-LIVESTOCK

Forbes

Stock Exchange Failures Rare; Governors Get Credit

By B. C. FORBES

A SMALL New York Stock Exchange failure the other day serves to draw attention to the absence of serious disturbances of this kind during recent years. Time was when Wall Street experienced failures on almost every occasion when the market moved sharply in either direction. Why are such failures now rare?

THE governors of the Stock Exchange are entitled to chief credit. Whereas members used to have their affairs supervised hardly at all, the governors now exercise the strictest supervision. The financial standing of each house is examined, and whenever anything suspicious pops up, a searching investigation is made.

Under the system now in force, there should not be in future any terribly serious bankruptcies among members of the institution.

THE Stock Exchange and Wall Street are so frequently criticised, often without real basis, that a word about the Exchange governors may not be amiss. Briefly, they represent the flower of Wall Street brokers. They are elected because of their high standing and reputation. A governor, under the way things are now run, is in a position to obtain so much confidential information about other members that no man not thoroughly trusted would receive a sufficient number of members' votes to be elected.

Not only is the character of the governors beyond suspicion, but those familiar with the facts know that much time and the most earnest attention are devoted to the duties. The president of the exchange—the present incumbent is E. H. H. Simmons—actually devotes more time, wholly without pay, to the work of the institution than to his own affairs. Certain committee heads also fill office at very great sacrifice of time and money.

THE best proof of the efficiency of the governing body is the remarkable absence of failures and of unsavory practices by members. This absence of failures is the more remarkable when it is considered how enormously stock speculation has expanded during the last few years. Whereas a million-share day formerly was an event accorded the front page of metropolitan newspapers, 2,000,000-share days and 3,000,000-share days have become common, and we have witnessed 4,000,000-share days and one 5,000,000-share day.

Consider also how drastic have been the ups and downs in many highly speculative stocks—some issues have had a range of more than $100 between the year's high and low quotation.

Nor has the rise in money rates to the highest levels in seven years tended to make the broker's path smoother.

ADMITTEDLY, many houses of today demand very substantial margins on stock purchases—so much so that there has been complaining. But such a course is really in the best interest of the buyer of stock as well as of the broker. Quotations for a great many stocks have this year reached wholly unprecedented levels. The higher the stock rises, the more room there is for it to fall, of course. Therefore, protection against possible emergencies is both warranted and commendable. Indeed, brokers could very properly be censured were they to accept orders for speculative issues on thin margins because there would be grave danger that the buyer would be wiped out.

THE truth is that the black sheep in Wall Street are few in comparison with those who are absolutely honest. The Stock Exchange authorities promptly punish any member found guilty of the slightest infraction of their extremely strict rules. The crookedness popularly associated with Wall Street is not to be found among Stock Exchange members or members of other local exchanges, but among shysters who haven't the slightest standing or the slightest recognition in respectable Wall Street.

Investigate before you invest—investigate, more particularly, the house you propose to deal with. Don't take its own say-so for its probity and record. Consult some trustworthy source not suggested by it.

Decent Wall Street houses are as decent as decent houses in other lines of business.

(Copyright, 1928, by B. C. Forbes.)

Pittsburgh Clearing House.

	Exchanges	Balances
Today	$59,168,315.03	$12,548,303.70
Week ago	26,207,165.51	11,218,118.80
Year ago	29,048,507.52	13,143,403.01

New York Clearing House.

NEW YORK, Aug. 15.—(INS.)—Clearing House statement: Exchanges, $990,000,000; balances, $116,000,000; Federal Reserve Bank's credit balance, $96,000,000.

AMERICAN TELEPHONE AND TELEGRAPH COMPANY

156th Dividend

THE regular quarterly dividend of Two Dollars and Twenty-Five Cents ($2.25) per share will be paid on October 15, 1928, to stockholders of record at the close of business on September 20, 1928.

H. BLAIR-SMITH, Treasurer.

LOCAL STOCKS

(Quotations at the Close.)

Banks—	Par.	Bid.	Ask.
Bank of Pgh., N. A.	50	....	210
Colonial Trust	100	300	....
Dollar Savings & Trust	100	400	450
Duquesne National	100	315	....
Exchange National	50	90	....
Fifth Avenue Bank	50	135	....
First National at Pgh.	100	....	360
Keystone National	100	280	....
Merchants Sav. & Trust	50	....	83
Marine National	100	163½	175
Nat. Bank of America	100	415	....
Ohio Valley Bank	100	200	....
Pittsburgh Trust	100	265	....
Third National	100	130	....
Western Sav. & Deposit	50	120	....
Workingman's S. B. & T.	50	1050	....
Miscellaneous—			
Am. Window Glass pfd.	100	81	....
Am. Win. Glass Mach.	100	....	20
Arkansas Gas	10	2¾	2⅞
Arkansas Gas pfd.	10	7¼	7⅞
Blaw-Knox	25	102	103
Carnegie Metals	10	17	....
Central Ohio Steel	....	....	20½
Consolidated Ice	50	5	....
Devonian Oil	10	7	....
Dixie Gas & Utilities	....	....	9
Independent Brewing	50	2¾	3
Independent Brew. pfd.	50	....	5½
Joseph Horne	....	39½	....
Lone Star Gas	25	51⅝	51¾
May Drug Stores	....	22½	23½
Nat. Fireproofing pfd.	50	17	18½
Pgh., B. & L. E. R. R.	50	32½	....
Pgh. Steel Foundry pfd.	100	85	....
Salt Creek Consol. Oil	10	6¼	....
San Toy Mining	1	.04	....
Standard Sanitary Mfg.	....	36½	36⅞
Suburban Electric	....	17	17½
Union Storage	25	42	....
United Engineering	....	43½	44½
United States Glass	25	12⅝	....
Webster Hall	....	....	2¼
Westinghouse Air Brake	....	44¼	....
William Zoller	....	48	....
William Zoller pfd.	100	98	....
Witherow Steel	....	20	22
Bonds—			
Independent Brew. 6s	..	64	....
William Zoller 6s	..	100½	....

Sales on the Exchange.

	Shares.	Price.
Standard Sanitary Mfg.	15 at	36½
Lone Star Gas	50 at	52
Do	15 at	51⅞
Do	10 at	51⅞
Do	100 at	51⅝
Do	100 at	51⅞
Do	70 at	51⅞
Do	20 at	51⅞
Do	10 at	51⅞
Do	50 at	51⅞
Do	100 at	51⅞
Do	100 at	51⅞
Do	23 at	52
Do	15 at	52
William Zoller	10 at	50
Arkansas Gas	100 at	2⅞
Do	200 at	2⅞
Do	200 at	2⅞
Do	15 at	2⅞
Do	200 at	2⅞
Do	35 at	2⅞
Columbia Gas & Electric	32 at	116
Pittsburgh Plate Glass	20 at	255
Do	10 at	255
Standard Plate Glass pr. pfd.	30 at	25
Arkansas Gas pfd.	100 at	7⅜
Do	14 at	7¾
Pittsburgh Coal & Gas	80 at	3¼
Pittsburgh Screw & Bolt	195 at	51
Blaw-Knox	25 at	102½

THE PRODUCE MARKET

The movement of fruit and vegetables at the local wholesale produce district was good today. All fruit and vegetables were sold at about unchanged quotations.

The egg and cheese markets were steady at the quotations listed. Buter was very firm and the quotations were unchanged.

Poultry supplies were nominal, with the market about steady, demand fair and quotations unchanged.

Car lot supplies were liberal, a total of 543 cars being on track. Included in the arrivals were 2 cars of apples, 1 cabbage, 10 cantaloupes, 6 grapes, 1 lemons, 1 onions, 3 oranges, 51 peaches, 1 pears, 1 blackberries, 8 potatoes, 1 sweet potatoes, 13 watermelons, 1 carrots, 1 peas, 1 cucumbers and 6 tomatoes.

HAY AND GRAIN.

Pennsylvania Railroad—Two cars of hay, 1 straw, 5 shelled corn and 4 oats. Baltimore and Ohio Railroad—One car of hay and 1 straw. Buffalo, Rochester and Pittsburgh Railroad—One car of hay.

WHOLESALE PRICES TO RETAILERS.

HAY.

Standard timothy	$18.00@18.50
No. 1 timothy	$19.50@20.00
No. 2 timothy	$14.50@15.50
No. 1 light clover mixed	$17.50@18.00
No. 1 clover mixed	$20.00@21.00
No. 1 clover	$20.00@21.00

STRAW.

Oat	$13.50@14.00
Wheat	$14.00@14.50

YELLOW CORN.

No. 2 shelled	$1.20@1.21
No. 3 shelled	$1.17@1.18

OATS.

No. 2 white	73@74c
No. 3 white	70@71c

PRODUCE.

Beans, hamper	$1.50@2.25
Beets, Texas, bushel	$1.00@1.50
Cabbage, Marietta	$1.00@1.75
Carrots, Texas, bushel	$1.00@1.50
Celery, bunch	05@75c
Cucumbers, bushel	$1.25@1.50
Eggplant, crate	$1.75@2.00
Lettuce, Iceberg, crate	$5.50@6.50
Mushrooms, basket	75@$1.00
Onions, sack	$2.25@3.50
Parsley, barrel	$3.00@4.00
Peas, chip	$1.00@1.50
Peppers, Florida, crate	$1.00@1.50
Potatoes, sack	$2.25@2.50
Sweets, Alabama, hamper	.75c@$1.00
Radishes, basket	.50@.75c
Spinach, bushel	$1.75@2.00
Tomatoes, bushel	$1.00@1.25
Turnips, Ohio, bushel	$1.50

GROCERIES.

ROASTER COFFEE.	RICE.
Arioso, lb	35c
Fancy Santos, lb.	39c
Golden Rio, lb	34c
Java, lb.	53c
FLOUR.	BEANS.
Spring wheat, barrel	$9.00
Winter	$9.15
Rye	$7.90
SUGAR.	PEAS.
Cane, granulated, per cwt.	$6.35
Do powdered	$6.60
Do cubes	$7.10

PROVISIONS.

Hams—	PORK SALT MEATS.
14 to 16 lbs	26c
12 to 14 lbs	26c
10 to 12 lbs	27c
Skinned hams, 16 to 20 lbs	27c
Rosevale	28c
Do skinned	30c
PORK CUTS.	
Loins, 8 to 12 pounds	32c
Breakfast bacon, 6 to 10 lbs	28
Clear, 6 to 8 lbs.	29c
LARD.	
Pure, tierces	15½c
Do one-pound prints	18½c

Bellies, 20 to 25 pounds	19½c
DRY SALT SMOKED MEATS.	
Bellies, 20 to 25 pounds	24c
BEEF CUTS.	
Ribs of beef, native	27@28c
Do medium	26@27c
Chucks and shoulders, native	24c
Do medium	22c
Long loins, native	32@33c
Short loins, native	37c
Rounds, native	32c

POULTRY.

LIVE.	
Hens, Leghorns	19@21c
Do heavy	27@29c
Broilers, colored, 1928	40@45c
Do Leghorns	25@32c
Roosters, lb.	17@18c
Pigeons, pair	40@50c
Geese, lb	20@25c
Ducks, lb	20@25c
Do spring, pound	28@30c
Turkeys, lb	30@40c
HOG DRESSED.	
Hens, heavy, pound	33@34c
Broilers, 1928	45@55c
Squabs, Jumbo, dozen	$10.00@11.00
Do com	$5.00@7.00

FRUITS.

Lemons, Cal., box	$4.00@6.00
Oranges, Cal., box	$7.00@7.75
Do Florida	$6.50@7.00
Bananas, bunch	$2.50@3.50
Pineapples, Cuba, box	$3.50@4.25
Plums, box	$2.00@2.25
Peaches, bushel	$1.00@1.50
Cantaloupes, Cal., crate	$2.00@2.50
Apples, domestic, bushel new	$1.15@1.75
Dewberries	$4.00@4.50
Huckleberries, basket	$2.25@2.50
Watermelons, each	.50@65c
Blackberries, crate	$4.00@4.50
Raspberries, red	$10.00@12.00
Do black	$6.50@7.25

BUTTER AND CHEESE.

Prints	53½@54c
Tubs	52½@53c
Ohio & Pa.	48½@49c
CHEESE.	
N Y old, full cream	33@34c
Do new, full cream	29@30c
Longhorns	28@29c
Impt. Swiss	52@53c
Do Wiscon	41@42c
Swiss, old, 20-lb block	36@37c
Brickstein, 5-lb brick	28@29c
Limburger	33@34c

EGGS.

Nearby, select, Henry, whites	37@38c
White, fresh	36@37c
Brown, fresh, selected	35@36c
Current receipts	32@33c

CHICAGO BOARD

The following quotations on the Chicago Board of Trade are reported by A. E. Masten & Co.:

WHEAT—	Open.	High.	Low.	Close.	Yesterday.
Mar.	1 19⅛	1 22⅞	1 19⅛	1 22⅛	1 20⅞
Sept.	1 10	1 13	1 10	1 12⅞	1 11⅛
Dec.	1 15⅛	1 18	1 15⅛	1 17⅞	1 16⅝
CORN—					
Mar.	75⅞	78¼	75⅞	78⅛	76⅛
Sept.	85	88	84⅝	87⅞	86⅛
Dec.	73	74⅛	73	74	73⅜
OATS.					
Mar.	41⅝	41⅞	41⅛	41⅜	41⅝
Sept.	38⅛	38⅝	38⅝	38⅝	38⅞
Dec.	39¾	39⅞	39¾	39⅞	39⅞
RYE—					
Sept.	94	96⅛	93¾	96⅛	95
LARD.					
Sept.	12 27	12 45	12 27	12 42	12 25

Money Market.

LONDON, Aug. 16.—Bar silver 27 3-16d per ounce. Money, 3½ per cent. Discount rates, short bills, 4¼ per cent; three months, 4⅛@4 5-16 per cent.

NEW YORK CLOSE WITH COMPARISONS

STOCKS	Thursday High	Thursday Low	Thursday Close	Close Aug. 15	Close Aug. 9
Abit P&B.	52⅝	52	51½	51¼	49⅜
Do pref.	89½	89½	89½	89⅜	88½
Abrah & S.	101½	99½	101½	....	94⅜
Adams Ex.	291	291	291	....	....
adv. Rmly	42⅛	42	42	41	41½
Do pref.	53	53	53	53⅛	....
Ahum Ld.	3	2⅞	2⅞	2⅞	3⅛
Air Red'n.	71⅞	70½	70½	71	66⅜
Ajax Rub.	8⅛	8	8	8⅛	8
Alb P.W.P.	27	26⅛	26⅛	26½	27
Allied C&D	182½	180	181½	180	179¾
Do pref.	122⅝	122⅜	122⅜	122¼	....
All-Chimr.	128⅞	127½	128	127⅞	124
Amal L'th.	11⅛	11⅛	11⅛	11¾	....
Am da Cor	31⅛	31⅛	31⅛	31	30¾
AmAgChm	19½	19½	19½	19⅜	18¾
Do pref.	73⅛	73⅛	73⅛	72½	69
A Bk Note.	118½	117	118½	115⅞	117¼
A B Sugar.	22	21½	21½	....	22
Am Bos M.	33¼	32⅞	32⅞	33¼	31¾
A E Sh F'y	40½	40	40	40⅜	40½
A Brn B'v.	12	12	12	12⅛	13½
Am Can.	101⅝	99⅜	100⅝	99	91⅞
A Car F'y.	92	92	92	90⅜	90
Am Chicle.	85	84½	84½	85	82
A Drg Syn.	11½	11⅛	11½	11½	11½
Am Exp.	194½	194½	194½	....	....
A For PW.	34	33¼	34	33	33⅞
Do 6% pf	100	99⅞	100	....	....
A Hide&L.	10¾	10¾	10¾	....	10
A Hme Pd.	74	74	74	....	73⅜
Am Ice Sc.	44	43¼	43⅞	42½	44
Am Int'st.	98½	96	97	95½	94½
A La F&F.	6½	6⅜	6½	6½	6⅜
Am Lin sd.	111	110¼	110¼	109⅜	109
Am Loco.	92	91⅞	91⅞	92½	90
Am M Fdy.	....	....	....	....	....
Do pf XW	115	115	115	....	....
Am Metal.	48	47¾	47¾	....	48
Am Piano.	17¾	17¾	17¾	17⅞	17⅞
Do pref.	58⅞	58½	58½	....	....
A Pw & L.	81½	80	81½	80	79⅝
Do 6% pf	102⅞	102⅜	102⅞	102⅜	....
A Radiat.	148½	146½	147¾	146¾	....
Am Ry Ex.	120	120	120	....	....
A Replica.	68⅜	64½	65¼	64⅞	64⅞
Am S Raz.	65⅞	65½	65½	65½	61¾
Am Seat.	32	31¼	32	32	29¾
A Shipbg.	90½	90½	90½	....	....
A Smt&R.	209½	204	209½	201½	198½
Do pref.	134½	134½	134½	....	....
Am Snuff.	160	159¾	159¾	160	....
A Sti Fdy.	54¾	52¾	54	52½	51⅜
Do pref.	111	111	111	110¾	110¾
Am Sugar.	71⅜	70	70	70⅜	69
A Sumat.	65⅛	63¼	64¼	65	65¾
A T & T.	175⅝	175	175¼	174⅜	174¾
Am Tob.	159¼	159½	159¼	158¼	162
A Typ F'rs	....	....	....	....	....
Do pref.	110	110	110	....	....
A W Wks.	57	56	56	56½	55½
Am Wool.	163¼	163¼	163¼	163⅜	161¼
Do pref.	43½	43	43	....	....
A Zinc & L	27¾	27¼	27½	27⅞	28⅛
Do pref.	86	85⅞	85⅞	85	87⅞
Ana'da Cp.	67⅜	66⅛	67	66	65⅜
Ar Dn Md.	83¾	82	83	81½	83
Do pref.	113½	113½	113½	....	114
Arm Di pf.	94½	94½	94½	94	94⅜
Arm Ill A.	19⅞	19¼	19¼	19⅜	19
Arm Ill B.	10⅜	10⅛	10¼	10⅛	10⅜
Arm Ill pf.	86¾	86¼	86¼	87	86⅛
Arnold Cn.	37⅞	37	37⅜	37	37⅞
Art Lm Cr.	32¾	32¾	32¾	32½	....
Ass'd Dr Gs	46⅜	45⅝	46⅛	46	46¼
A T & SF.	190	188⅛	189½	188¾	187¼
At Cst L.	165¾	165	165¾	163	....
At G&WI.	49¾	47¾	47¾	47½	47
Do pref.	54⅞	54⅞	54⅞	....	52⅛
Atl Ref.	166	162¾	165¼	161½	154
Atlas Pow.	80	80	80	....	....
A Cred A.	60⅛	60⅛	60⅛	....	....
B & O.	107	105¼	106⅜	105¼	105¼
Bang & Ar.	74¾	72⅞	74¼	72	71
Bark Bros.	29	28	28	28	....
Barns ll A.	24⅞	24⅛	24⅜	24½	24⅝
Bayuk Brs.	....	....	....	....	108
Do 1st pf	106	106	106	....	106
Beacon Oil.	17	16¼	16⅞	16⅛	17
Beld Hem.	13¾	13¾	13¾	13⅜	13½
Beth Sti.	59¾	57¾	59½	57½	56½
Best & Co.	71⅞	70¾	71	70¾	70
Blu'nthal.	....	....	....	....	....
Do pref.	101	100	100	100½	96½
Booth Fish	8¾	8⅛	8¾	8¼	8½
Borden Co.	160	159	160	158	159
Bost&Me.	75	73⅝	75	73⅛	....
Bot y CMA	13	13	13	13	....
Briggs Mfg	36¾	35⅞	36¼	35¾	35¼
Brock Mot.	61½	60⅛	60⅝	61½	54¾
Do pref.	123	123	123	123	....
Bkn Man.	65⅞	65¾	65⅞	65½	64½
Brun Ter.	44	42¼	43⅞	42¼	41⅞
Brun B.C.	45¼	44⅜	44¾	44⅜	44⅝
Bucyr Erie	35½	34½	34½	35⅜	34¼
Do C V p	45⅜	45¼	45¼	45⅜	44¼
B R & P.	79¾	74½	79¾	....	....
Buff & Sus.	38	35	38	....	....
Burns Bro.	....	....	....	....	....
Do A.	119¾	119	119	....	....
Do pref.	106	105½	106	106	....
Burr Ad M	171⅝	171⅜	171⅝	....	....
Bush Ter.	50½	50½	50½	....	107½
Do deb.	106¾	104⅞	104⅞	....	....
BushTBpf.	115⅞	113⅛	115⅛	....	....
Butte & S.	9¼	9¼	9¼	9¼	9⅞
Butterick.	45½	45	45½	45	45
Byers Co.	97⅞	96⅞	97⅞	96¾	94⅜
Do pref.	112	112	112	....	....
Calif Pack.	73	72½	73	71½	70½
Calif Pet.	31½	31½	31½	31⅜	30⅛
CalinZal.	3¼	3	3¼	3	2⅜
Cal & Aris.	99	97¼	98½	98½	95
Cal & Hec.	23⅝	23⅜	23⅝	23⅜	23
CanDGAle.	77½	73⅛	76½	72⅜	73
Can Pacific	206½	205¼	206½	205½	203
Case T Mch	330¼	325	328¾	322¾	320
CentAlSU.	34⅜	33⅜	34⅜	34	32¾
CentRibM.	11½	11½	11½	....	12
Do pref.	80½	80½	80½	78½	....
CerroDeP.	78⅜	77¼	78	77½	77¼
Cert-Teed.	44⅞	44½	44½	44¼	42¼
Do pref.	94½	94½	94½	....	....
Chnd-Cl M.	10	10	10	10	10¼
Do pref.	22⅝	22⅝	22⅝	22⅝	22
Chess & O.	183⅜	182	183¼	182	182
Ches Corp.	66⅜	65	65½	64⅞	64¼
Chi&Alton.	10½	10⅛	10¼	10¼	....
Do pref.	15½	15⅛	15½	15½	15⅛
Chi Gt W.	13⅜	12¾	13¼	12⅝	13¼
Do pref.	27¼	25⅝	26⅞	26⅜	26¼
C at & St P	36¼	35½	35⅝	35½	35
Do pref.	47⅜	46⅜	46¾	46½	46
Chi North.	81¾	80½	81¾	81	82
C R I & P.	120½	117½	120⅝	116⅞	116
Do 6% pf	101½	101½	101½	....	102
Chi Y Cab.	30	30	30	....	....
Chick C O.	51	50¼	51	....	51
Childs Co.	47⅜	47	47	47	46¼
Chile Cop.	44⅛	43⅞	44⅛	43⅞	43⅞
Chrys'r M.	96¾	94⅛	95⅜	96⅜	85
Ci'tt Peab.	75	74	75	73	77
Coca-Cola.	161½	160¼	161½	159	158⅜
Coll'n&Alk.	58	56	56	55½	59½
Col F & I.	61⅞	60	60¼	60	58¾
Col & Sou.	110	110	110	105	....
Colum Car.	88¼	87	87	87½	....
Col G & E.	116¼	114½	114½	115	114⅜
Com I Tr.	74⅞	74¼	74¼	73¾	70
Com Sol'vt	156	151¾	155¼	150½	....
Com Power	78½	77	78½	76⅜	77¼
Congoleum	23¾	23¼	23½	23¼	22⅞
Cong Cig.	71¾	71¼	71¾	71	71
Cons Cigar	95	91⅜	95	91¼	90⅜
Cons Film.	....	....	....	....	....
Do pref.	24	23½	23½	23¾	23⅜
Cons Gas.	147½	146¾	147⅜	146⅜	145½
Do pref.	99¾	98¾	99¾	98¾	100¼
ConRRCpf.	74	73¾	73¾	74⅞	74
Cons Tex.	2⅜	2¼	2¾	2⅝	3
Conta A.	24¾	23⅝	24¾	24	23
Conta B.	12¾	11⅞	12⅜	11⅞	11⅞
Cont Bak A	28¼	28	28¼	28	28
Cont BakB	4⅜	4¼	4⅜	4¼	4¼
Cont Bk pf	78¾	77½	78¾	....	76½
Cont Can.	115⅞	114	114	115	109
Cont Insur.	78¼	77⅛	78¼	78⅛	78⅛
Cont Motr.	11¾	11½	11½	11⅝	11⅝
Corn Prod.	82½	78¼	81½	78⅞	76½
Coty Inc.	189¼	186½	187	....	186
Cruebi BU.	76	73¾	76	73½	73¾
Cuba C Sus	....	....	....	4¼	5
Do pref.	18¼	18	18	....	....
Cuba Co.	25	24¾	25	25	25⅛
Cub A Sug.	18⅞	18⅜	18⅝	18	17¾
Cudy Pk.	74½	72¾	73	72	71¼
Curt Aero.	107¼	104	105¾	102⅜	101½
Cut Ham.	55⅜	54½	55½	....	54½
Davi on G.	53⅞	51¼	53	53	50
Do rits.	⅛	⅛	⅛	⅛	⅛
Deere C pf	124¾	124¾	124¾	....	123⅛
Del & Hu.	191¾	190½	190½	191	188¼
Del L & W.	132	132	132	130½	131¼
D'mond M.	153⅛	153⅛	153⅛	....	155¼
Dodge B A.	19⅜	18⅞	19⅜	19⅜	17
Dome Min.	8	8	8	8⅜	8
Drug Inc.	96½	96	96½	95¼	95¼
Dui S Sh.	4	3¾	4	3⅜	3
Dup De N.	373	370¾	372	368	370
Do deb.	114½	114½	114½	....	....
East Kod.	185	183½	183⅛	184	180
Eaton Axl.	46⅜	45¼	46⅛	45⅜	41⅜
Eisenl Br.	....	....	....	....	....
Do pref.	88½	88¼	88½	....	....
El Aut Lt.	81½	80⅛	80⅛	80⅝	79
Elec Boat.	9⅞	9⅜	9⅝	10	11
El P & Lt.	35½	34¾	35⅜	34	34⅛
Do pref.	108	108	108	107¼	....
El Stor B.	79½	78¼	79⅜	77¼	78
Em Brn A.	9	9	9	....	....
Endl Johns.	77⅞	77⅜	77⅞	77	77⅛
Eng P Ser.	37¼	36½	37¼	36¾	37¼
Do pref.	98	97¼	98	....	98
Equit Off.	31¾	31½	31¾	....	31½
Erie R R.	53	50⅜	51⅜	51	51
Do 1st pf	57¾	56⅞	57¼	56¾	55
Do 2d pf.	54½	54	54	52½	....
Eureka V.	67¼	65	67	65	60
Fed L & T.	....	....	....	51¾	51⅞
Do pref.	103¼	103¼	103¼	....	....
F-Pa F ins	80¾	79⅞	79⅞	80	81½
Frst N Str.	39½	38½	39½	38¾	37½
Fisk Rub.	10¼	9¾	10	9⅞	10⅜
Do 1st pf	62½	61	61	62½	65
1st pf 6 V	59⅛	58¾	59⅛	....	65
Fleishm n.	72⅛	70½	71¼	70	69¾
F'dation C.	41⅞	41¼	41¼	42¼	42½
Fox Film A	84½	83½	83½	82¼	82¼
Fr prt Tex.	63½	61¼	62¾	60¼	61½
Gab Snb A.	18⅝	17¼	18⅝	18	18⅛
Gard r Mt.	10	10	10	9⅝	10
Gen Am T.	71	70½	71	70	....
Gen Asphlt.	74⅞	73¼	74⅝	73½	73¼
Gen Cable.	26	24½	24½	....	26½
Do A.	73⅞	73	73	72	73
Gen Cigar.	60	59¾	60	60½	....
Gen Elec.	153⅞	150¾	153	151¾	148½
G G&ELA.	55	55	55	53⅜	56¼
Gen Ice C.	77¾	77½	77½	77¼	77¼
Gen Mot.	187¼	184½	185¾	184½	185½
Do 7% pf	124⅞	124⅞	124⅝	....	125
G O Ad A.	49	49	49	49	56
Do ctfs.	33½	33½	33½	34	33
G Ry Sig.	98	96⅛	96½	96¾	97¼
Gen Refac.	55	50	54⅜	50¼	47½
Gillette.	100⅝	99⅞	100	99½	99¼
Gimbel Br.	54½	54⅜	54⅜	54⅝	53¼
Do pref.	98½	98½	98½	....	....
Glidden C.	22⅞	2½	22¾

STOCKS QUIET ON LOCAL EXCHANGE

NEW YORK BOND MARKET

NEW YORK, Aug. 16.—(AP.)—Transactions in the most active bonds on the New York Stock Exchange today were as follows, 000 omitted. In sales column (United States bonds in dollars and thirty-seconds of dollars):

U. S. GOVERNMENT BONDS.

Sales.		High.	Low.	Last.
11	Lib 3½s '32-47	99.20	99.18	99.20
17	Do 1st 4¼s	101.4	101	101.4
3	Do 3d 4¼s	99.31	99.31	99.31
41	Do 4th 4¼s	101.10	101.3	101.8
34	Treas 4½s	'47-52	111.16	111.10	111.10
37	Do 4s '44-54	108.16	108.10	108.10
34	Do 3½s '46-56	103.16	103.10	103.10
3	Do 3½s '43-47	98.26	98.26	98.26
130	Do 3½s '40-43	98.20	98.14	98.16

CORPORATION BONDS.

Sales.		High.	Low.	Last.
2	Allis Chalm 5s '37	99½	99½	99½
1	Am Agr Chem 7½s	105½	105½	105½
1	Am Cyan 5s '42	93	93	93
13	Am Nat Gas 6½s	98	97¾	98
7	Am Smelting 5s	102¾	102¼	102¾
2	Am Sugar Ref 6s	104¼	104¼	104¼
12	Am T & T 5s	106	106	106
1	Do col 5s '46	104	104	104
39	Do 1st 5s '60	105¾	103¼	103¾
1	Do cvt 4½s	100	100	100
22	Do col 4s	98¾	98¼	98¾
3	Am W W & El 6s	104	104	104
17	Anacon Cop 7s '38	120	118½	120
22	Do 6s '52	105¼	104¾	105¼
28	Andes C M 7s '45	126¾	126	126¾
17	Arm & Co Del 5½s	92	91¾	92
4	Do 1st 4½s	91½	91½	91½
4	A T & S F gen 4s	93	92½	93
3	Atlanta & Bir 4s	89	89	89
3	AtlCst&L col tr 4s	88¾	88¾	88¾
10	All G & W I 5s	77¾	77½	77¾
1	Balt & O 1st 5s	104	104	104
1	Do rfg 5s	100¾	100¾	100¾
1	Do cvt 4½s	92¼	92¼	92¼
1	Do4sPLEA&WVdv	91	91	91
10	Do 5s S W div	101¾	101¾	101¾
3	Bang & A 4s '51	89¾	89¾	89¾
9	Barnsdall 5½s	103¾	103¾	103¾
9	Do 6s ex-war	90¾	90	90
4	Bell T P 1st&ref 5	105	105	105
5	Do 5s C	107¾	107¼	107¼
5	Beth Steel con 5s A	104½	104½	104½
12	Do con 5½s	101¾	101¾	101¾
4	Do rfg 5s	101¾	101¾	101¾
5	Do p m 5s	100	99¾	100
1	Bot Con Mills 6½s	75	75	75
5	Bkln Ed gen 6s B	101	101	101
4	Bklyn Man Tran 6s	97½	97¼	97½
21	Bkln U G deb 5½s	262½	260	262½
1	Do 1st 5s	104½	104½	104½
3	Bush Term con 5s	99¾	99¾	99¾
1	Cal Pet 5s	97	97	97
8	Can Nt Ry 4½s '57	97¾	97	97¾
2	Can North 4½s	97½	97½	97½
27	Can Pacific 4½s	97	96¾	97
14	Do deb 4s	86½	86	86½
6	Canada South 5s	107	107	107
1	Cent of Ga con 5s	100	100	100
70	Central Pac 5s	101¼	101¼	101¼
6	Do 1st gtd 4s	90¾	90¾	90¾
3	Do std 3½s	99	99	99
1	Certainteed 5½s	91¾	91¾	91¾
4	Cespedes Sug 7½s	100¼	100¼	100¼
21	Shes Corp 5s '47	97¾	97¼	97¾
1	Chic & Alton 3s	70¾	70¾	70¾
123	C B & Q 4¼s '77	97	97	97
1	Chic&Ill 5s '51	83½	83½	83½
1	Chic&Erie 1st 5s	103¾	103¾	103¾
48	ChiGtWest 4s	68¼	68¼	68¼
1	CM&StP gen 4s A	86	86	86
118	CMStP&Pac 5s '75	93¾	93	93
297	Do adj 5s 2000	74½	73¾	74½
90	Chic&NW 4½s '49	104¾	104¼	104¾
20	ChRI&P 4½s '52	91¾	91¼	91¾
67	CM&StP 4½s E '89	94¾	93¾	94½
1	C R I & P rfg 4s	93½	93½	93½
5	C T Hte & S B 5s	97½	97½	97½
4	Chi Un Sta 4½s A	98½	98½	98½
3	Ch&W Ind 5½s '62	105	105	105
20	Chic & W Ind 4s	86½	86⅝	86½
9	Chile Cop 5s '47	93¾	93¾	93¾
10	CCC & S L rfg 6sA	100¼	100¼	100¼
20	Do 4½s E '77	97¼	97¼	97¼
17	Colo & So rfg 4½s	96½	96½	96½
4	Colum G&E 5s '52	99⅜	99⅜	99⅜
2	Con R & L 4½s stA	99½	99½	99½
3	Con Coal of Md 5s	79¾	79¾	79¾
10	Con Gas NY5½s'45	104¾	104¾	104¾
2	Consum Pow 5s	102⅝	102⅝	102⅝
2	Copp Corp 5½s '46	102	102	102
17	Do 5s '43	102	90¾	90¾
20	Cuba C Sug db 8s	80	78¾	79¾
4	Do cvt db 7s	76	76	76
1	Cuba N Rys 5½s	94¾	94¾	94¾
2	Cuba R R 5s	97½	97½	97½
3	Cuba Dom Sug 7½s	98	98	98
2	Del & Hud 5½s	103¾	103¾	103¾
22	D&RG Wes gn 5s	88½	87½	88½
6	D G Dery Corp 7s	70½	69	70½
24	Del Pwr&Lt 4½s	106	106	106
222	Dodge Br deb 6s '40	98	97¾	98
2	Dold Jac Pkg 6s	84½	84½	84½
4	Donner St rfg 7s	97	97	97
19	Duq Lt 4½s A '67	98¼	98	98¼
7	E Cuba Sug 7½s	96¼	96	96¼
70	Erie rf & imp 5s '67	94	93⅜	94
2	Erie cvt 4s A	81⅜	81⅜	81⅜
27	Floria E Cst 5s '54	84¼	83½	83½
22	Gen Mot Acc 6s'37	102¼	101⅝	102
6	Gen Petrol 5s '40	100¼	100¼	100¼
3	Goodyr T&R 5s '57	90¾	90¼	90¾
3	Gt North Ry 7s A	112⅞	112¾	112⅞
1	Do 5½s B	106⅛	106⅛	106⅛
1	Do 5s B	103	103	103
31	Do 4½s '77 E	96	95⅞	96
4	G Bay &W deb B ct	24	24	24
1	Hay Elec 5½s	71¾	71¾	71¾
3	Hud Coal 5s A '62	86	86	86
4	Hud & M rfg 5s A	97¾	97¾	97¾
2	Do adj inc 5s	87	87	87
50	Humble O&R 5½s	101	100⅞	100⅞
1	Do 5s '37	99¾	99	99¼
97	Ill Central 4s	98¾	98¼	98¾
	Do rfg 4s '55	90¾	90¼	90¾
	Do rfg 4s '55	90¾	90¼	90¾
	ICGSLND rfg 5s A	104¾	102¾	104¾
	Ill Steel deb 4½s	97	97	97
	Ind Lime 6s '41	92	92	92
	Ind Bell Tel 5s	103	103	103
10	Int R T 6s	79¼	79¼	79¼
59	Do rfg 5s sta	79¼	79¼	79¼
6	Int Cement 5s '48	95	95	95
12	Int Grt Nor adj 6s	85⅝	85⅝	85⅝
2	Do 1st 6s	105⅞	105⅝	105⅞
10	Do 5s '56 B	94¾	94¾	94¾
12	Int Match 5s '47	97⅜	97	97
4	Int M M sf 6s A	103	103	103
8	Int Paper rfg 6s A	102⅝	101⅞	101⅞
3	Do cvt 5s A	99¼	99	99
5	Int Ry CA 6½s '47	96¾	96¾	96¾
2	Do 6s	95¾	95¾	95¾
5	Do 5s	85	85	85
36	Int T&T 4½s '52	93¼	93	93¼
41	K C South rfg 5s	97¾	97	97¾
5	K C Term 1st 4s	89¾	89¾	89¾
10	Kansas G & El 6s	106	105¾	105¾
2	Kans City Sth 4½s	114	114	114
1	Keith B F 6s A	90	90	90
3	Kresge Found 6s	103½	103½	103½
1	LS&MS 6s 4s '28	99¾	99¾	99¾
1	LehValley Coal 6s 2003	104¼	104	104¼
15	Liquid Carbonic 6s	126	124	125½
7	Loews Inc 6s ex-wr	100½	100½	100½
1	Long Isl deb 5s '37	98½	98½	98½
3	Lou G & El 5s	102	101	102
	Lo & N unified 4s	94½	94½	94½
20	L&N So M jt 4s	87	86¾	86¾
4	Man Sug 7½s '42	103¾	103¾	103¾
8	Man Ry con 4s	68	68	68
10	Manila El Ry 5s	96¼	96¼	96¼
2	Market St Ry 7s	98	98	98
1	McCrory St 5½s	99	99	99

FOREIGN ISSUES.

Sales.		High.	Low.	Last.
5	Antioquia 7s '45 A	97	97	97
11	Argentine 6s '57 A	99½	99½	99½
5	Do 6s '58 B	99½	99½	99½
4	Do 6s sfg '59 Jun	99½	99½	99½
9	Do sfg 6s '59 Oct	99½	99½	99½
2	Do 6s '60 Sept	99¾	99¾	99¾
4	Do 6s '60 Oct	99¾	99¾	99¾
2	Do 6s '61 Feb	99½	99½	99½
2	Do 6s '61 May	99½	99½	99½
5	Do 5½s '65	95	94⅝	95
32	Australia 5s '55	97¼	97	97¼
20	Do 5s '57	97¼	97	97¼
82	Do 4½s '56	87½	87½	87½
1	Austria Gld 7s '43	102½	102½	102½
45	Batavian Pet 4½s42	93¾	93½	93¾
7	Bavaria 6½s '45	97	96¾	97
5	Belgium 8s '41	110¾	110¼	110½
3	Do 7½s '45	114¼	114¼	114¼
6	Do 7s '55	113½	113½	113½
18	Belg Stabb Ln7s'56	105¾	105¾	105¾
19	Belgium 6½s '39	103½	103½	103½
16	Do 6s '55	100¼	100¼	100¼
1	Bergen 6s '49	100½	100½	100½
2	Berlin 6½s '50	99	99	99
10	Berlin City E6½s51	94¾	94¼	94¾
1	Ber El Elv 6½s'56	94¾	94¾	94¾
2	Bogota 8s '45	105¾	105	105
13	Bolivia 8s '47	105¾	105	105¾
	Do 7s '58	96¼	96¼	96¼
3	Bordeaux 6s '34	99¾	99¾	99¾
5	Brazil 8s '41	108¾	108¾	108¾
9	Brazil 6½s '26-57	96¼	96	96
25	Do 6½s 1927-57	96	95¾	96
4	Brazil C R E 7s '52	100¾	100¾	100¾
2	Bremen 7s '35	101¾	101¾	101¾
10	Brisbane 5s '57	91¾	91¾	91¾
3	British 4s 60-90	85¾	85¾	85¾
43	Budapest 6s 27-62	83¾	83¾	83¾
2	Buenos A 6½s '55	101	101	101
1	Do 6s '61	94½	94½	94½
6	Caldas 7½s '46	99¾	99¾	99¾
1	Can 5½s Inter '29	100¼	100¼	100¼
2	Canada 5s '31	100¼	100¼	100¼
1	Do 5s '52	104¾	104¾	104¾
1	Do 4½s '36	98¼	98¼	98¼
2	Chile Mt B 6½s '57	97¾	97	97¾
11	Do 6½s ct '61	99¾	99½	99¾
1	Chile 7s '42	102	102	102
107	Do 6s '60	94¾	93¾	94¾
8	Do 6s '61	94	94	94
14	Do 6s '61 ctfs	94	93¾	94
12	Ch Mtg Bk 6s '61 ct	92¼	92	92¼
9	Colombia 6s '28-61	90¾	90¾	90¾
1	Col Htgs Bk 7s '47	92¼	92¼	92¼
1	Comp Ant 7½s '39	98¼	98¼	98¼
1	Copen 5s '52	96	95¾	95¾
74	Copen 4½s '53	88¾	88¾	88¾
4	Costa Rica 7s '51	96	96	96
2	Danish M 8s B	110¾	110¼	110¾
2	Deutsche B 6s '32	97¾	97	97¾
5	Dom 2d 5½s '26-40	96	96	96
3	D E Ind5½s'53Mar	102¾	102¾	102¾
3	Est Ry ext sf 7s	102¾	102¾	102¾
1	Fiat 7s 1946 w war	104¾	104¾	104¾
10	Finland 5½s '58	91¾	91¾	91¾
1	Fin Mun L 6½s B	98¾	98¼	98¾
2	Fram I Dev 7½s'42	106	106	106
2	France 7½s '41	115	114¾	115
9	Do 7s '49	107¾	107	107¾
1	French Nat8s7s '49	102¾	101¾	101¾
10	GerCAgBk 6s '38 Ap	90	90	90
10	GerCAgBk 6s '60 Jly	88	87¾	88
84	Do 6s '60 Oct	87¾	87	87¾
7	Ger ext Loan 7s '49	106¾	106¾	106¾
6	GerGenEl 7s '45	103	102¾	103
19	Ger Gen El 6s '48	93¾	93¾	93¾
5	Gt C E P Jan 7s'44	99	99	99
5	Do 6½s '50	95	94¾	95
4	Greece 6s '68	97¾	97¾	97¾
2	Hamburg St 6s '46	97¾	97¾	97¾
1	Hung Mun 7½s '45	99	99	99
1	Do 7s '46	95	95	95
3	Irish Free St 5s '60	98	95¾	95¾
2	Ital Pub Util 7s	96¾	96	96¾
18	Italy 7s '51	97¾	97¾	97¾
42	Japan 6½s '54	101¾	101¼	101¾
5	Jap Ster Ln 4s '31	92¾	92¾	92¾
4	Mer El 7s '57	97¾	97¾	97¾
1	MiasMM7s '56 ex-w	93	93	93
22	Mil City 6½s '52	62	61¾	62
12	Mont M&A 7s '37 w	106	106	106
7	N S Wales 5s '57	94¾	94¾	94¾
18	Do 5s '58	94¾	94¾	94¾
10	Nord Ry sf 6½s '50	100¾	100¼	100¾
4	Midvale St cvt 5s	99	98¾	98¾
5	MER&L 1st 5s B 61	100	100	100
1	MSP&SSMar gtd 5s	98¾	98¾	98¾
3	MK&T new pl 5s A	100	99¾	100
3	M K & Tex adj 5s A	103½	103¼	103½
11	Do pl 4½s '78 D	91½	90¾	91½
82	Mo Pacific 5s F '77	98¾	98¾	98¾
	Do rfg 5s '65 A	99¾	99¾	99¾
11	Do gen 4s	77	76¾	77
6	Mob&O 4s SL&Cdiv	96¾	96¾	96¾
7	Mont Pow rfg5sA	103¾	103¾	103¾
8	Do 5s D '62	99	99	99
3	Morris & Co 1st4½s	86	86	86
3	Morris & Essx 3½s	79¾	79¾	79¾
11	Nassau El con 4s	59	58	59
15	Nat Dairy 5½s '48	103¾	103¾	103¾
18	N E T&T gen 4½sB	100¼	100¼	100¼
8	N O P Sys 5s '55 B	97¾	96¾	96¾
6	N O T & Mex 5½s	104¼	104	104¼
6	Do 5s D	93	93	93
5	NY C&HR deb 6s	106	106	106
100	Do rf imp 5s	105¾	105¾	105¾
1	N Y Dock Co 4s	84¾	84¾	84¾
10	NYNHaH cvt 6s '48	112¾	111¾	112¾
46	Do 1st rfg 4½s'67	88¾	87¾	88¼
	Do deb 4s '57	72¾	72¾	72¾
5	NYO&W 1st rfg 4s	74	73¾	74
1	Do gen 4s	73	73	73
6	N Y Rys inc 6s '65	23	23	23
1	N Y Steam 6s	105¾	105¾	105¾
2	N Y Tel deb 6s '49	110	110	110
52	Do gen 4½s	99½	99⅜	99½
2	N Y Trap R 6s '46	100¼	100¼	100¼
1	N Y W & Bost 4½s	84¼	84¼	84¼
3	Nor Am Cem6½s'40	76	75½	76
10	Nor Am Ed 5s '57	100¼	100¼	100¼
105	Nor Pac 6s R	112¾	112¼	112¾
3	Do rf & imp 5s D	104¼	104	104¼
1	Pub Ser E&G 5s '65	102	102	102
225	P S N J 4½s '34	102	102	102
3	Pure Oil 5½s '37	98¾	98¾	98¾
20	Rem Rd 5½s '47w	92	92	92
1	Roch G & El 7s '46	110¾	110¾	110¾
3	StLIM&S gen 5s	99	98¾	98¾
	Do rfg 4s	88¾	88¾	88¾
	Do 4s R&G div	94¼	94	94¼
1	St L R M&P 5s	76	76	76
21	St L & S F inc 6s	101¾	101¼	101¾
90	Do 4s '78	88	88	88
55	Do p ln 4s A	86¾	86	86¾
3	Schulco 6½s ctf A	103	103	103
50	Seabd A L con 6s	74	73	73
1	Do gold 4s stp	41	40½	40½
11	Do gold 4s	73	73	73
10	Do rfg 4s	58	57¾	57¾
20	Sea A-F Ry 6s A	70	69¾	70
2	Do 6s B	70¼	69¾	70
2	Shell U 5½s '47	96½	96½	96½
1	Sinc C Oil col 7s	101½	101½	101½
8	Do 6½s	99	98¾	99
3	Do 6s D '30	98¾	98¾	98¾
2	Do 5½s '38	97	97	97
1	Smith C 6½s	102¾	102¼	102¾
30	So Pac 4½s '68	96	95¾	96
11	Do cvt 4s '29	98¾	98¼	98¾
1	Do rfg 4s '55	91¾	91¾	91¾
4	Do 4½s Ore L '77	100	100	100
20	Do S F Ter 4s	90	89¾	89¾
1	So Ry gen 6½s	117¾	117¾	117¾
25	Do gen 4s	86¾	86¾	86¾
2	St Oil NJ deb 5s	102¾	102¾	102¾
15	St Oil NY 4½s '51	94¼	94¼	94¼
2	Stevens Hotel 6s	100	99½	100
1	Sug Est Oriente 7s	99	99	99
5	Ter RR A St lfg 4s	77	77	77
2	Tex & Pac 5s '77	101	100¾	101
1	Third Ave 1st 5s	97¾	97¼	97¾
2	Un EL L&P 5½s'54	103½	103½	103½
5	Un Oil Cal 5s '42	96¼	96¼	96¼
20	Un Pac 4½s '67	96¼	96	96¼
2	Un Pac 1st 4s	94¼	93¾	94¼
8	Un Pac rfg 4s	90	90	90
1	Unit Drug D 5s '53	99¾	99¾	99¾
5	U S Rub 7½s '30	100¾	100¾	100¾
15	Do 5s	86	85¾	85¾
6	U S Steel pf 5s	106¾	106¾	106¾
10	Utah Lt & Tr 5s	96½	96½	96½
5	Utah P & Lt 5s	100¾	99¾	100¾
1	Utica G & El 5s	105¾	105¾	105¾
1	Vert Sug 7s	98¾	98¾	98¾
3	Va Ry & Pow 5s	104¼	104¼	104¼
5	Virginia 5s	104¾	104¾	104¾
1	Wab rfg 5½s '75	102¾	102¾	102¾
15	Do 5s B '76	98	98	98
5	W Penn Pow 5s A	102¾	102¾	102¾
5	West Elec 5s	102¾	102¾	102¾
6	West Md 5½s A '77	96¾	96¾	96¾
100	Do 4s	80¼	79	80
1	WNY&Pa 1st 5s	101	101	101
5	West Pac 1st 5s	97¼	97¼	97¼
120	W Un col tr 5s '38	102¾	101¾	102¼
5	Do 5s '51	101¾	101¼	101¾
5	Do R Est 4½s	96½	95¾	96¾
8	West El Mfg 5s	102¾	102¼	102¾
6	West Shore 1st 4s	85¼	85¼	85¼
20	Wick-Spen St cvt 7s	35¾	34¾	35¼
1	Wilson & Co 1st 6s	102¼	102¼	102¼
1	Winch Arms ctf7½s	107	107	107
10	Youngs S&T 5s '78	99¾	99¾	99¾

ROUND TABLE of BUSINESS

Bituminous Users Take 15 Months to Use Up Surplus Coal Stored by Companies as Strike Threatened.

By GEORGE H. SNYDER.

THE passage of 15 months has been necessary for bituminous coal consumers to use the surplus stocks of coal which were accumulated to meet the strike shortage—an emergency which never materialized.

Before the expiration of the Jacksonville wage scale on April 1, 1927, no one knew how many men would answer the strike call of the United Mine Workers of America. In previous strikes many of the miners in nonunion workings removed their tools.

The influence of the strike call was an unknown factor. Our industries did not take chances. They piled coal.

ON THE day the union miners stopped work industrial consumers had stocks of coal on hand which were practically double the normal supply. The United States Bureau of Mines estimated that 75,000,000 tons of coal were piled. This compared with 40,000,000 tons on April 1, 1925 and with the low point in 1926 of 36,000,000 tons on May 1.

The day after the strike call it became apparent that these mountains of coal were a useless, frozen asset—an economic waste.

THE regular nonunion fields did not answer the call to arms. The decline in the number of men reporting for work at the properties which had seceded from the union in the 18 months before the strike was not great.

The nonunion fields had been carrying the great burden of the nation's coal demands before the strike and they were found adequate to continue the task after the walkout.

This situation accounted for the unprecedented action of coal prices during the strike period. The expected rush of users to buy coal never materialized. Instead they dropped out of the market and started to dig into their coal piles. Prices receded instead of advancing.

THIS had much to do with the operators' victory over the union.

Long before the strike, a Pittsburgh Coal Company official confided that success in the struggle against the union lay in low prices.

So long as coal operators received prices for their output which were unprofitable, there was no temptation to make peace with the union. No one wanted to start digging coal at a loss.

A flurry in prices would have made peace a profitable venture. No flurry occurred. The operators stayed in line.

MONTH by month coal stocks were reduced but the greatest pull on the reservoir of coal piles was in the three months ended July 1, 1928.

Stocks on this date were reduced to 41,700,000 tons. This was 6,600,000 tons less than on April 1, 1928. It was 33,300,000 tons less than at the beginning of the strike.

Stocks were at the lowest level since August 1, 1926.

The coal industry has climbed out of the hole. In the future demands will be in proportion to actual consumption.

PRICES are still low. The enormous potential production, which stands ready to take advantage of any improvement in market conditions, and the impending settlement of the strike at the remaining union mines makes any sensational rise in coal prices remote. But the coal industry is in better condition today than at any time in the past four years.

THE reduction in coal stocks during the second quarter of this year was made in the face of a seasonally small demand.

The average consumption for the second quarter was 8,312,000 tons a week against 10,636,000 tons in the first quarter. A decrease was also shown in comparison with the second quarter of 1927, when consumption averaged 8,582,000 tons a week.

AN INTERESTING side light of the Bureau of Mines' report can be seen in the detailed consumption figures which reflect the rapid increase in the production of by-product coal.

In the Middle Atlantic states consumption of coal by the by-product plants in May and June of 1928 was 16.7 per cent greater than in the same months of 1927. In Ohio the increase was 9.3 per cent, in Southern Michigan 42 per cent and in Illinois and Indiana 3.6 per cent.

The only decreases in consumption of coal by by-product coke plants were shown in the districts which have a relatively small share of the by-product coking activity.

Tenth Floor
UNION TRUST BUILDING

We accept orders to purchase outright, for any number of shares from one up.

Accounts of twenty-five shares or more may be carried on conservative margin.

We cordially invite investment inquiries.

Our Circular "MARGIN REQUIREMENTS and COMMISSION RATES" Sent upon request

MOORE, LEONARD & LYNCH
PITTSBURGH
Members—New York, Pittsburgh, Philadelphia Stock Exchanges
TELEPHONE ATLANTIC 0358

PITTSBURGH PLATE UP ON TRADE IMPROVEMENT

The sharp bulge in prices in the New York market during the early trading today was not reflected on the Pittsburgh Stock Exchange, where quotations remained practically unchanged.

Volume of business here continued to reflect the absence of interest in stocks both on the part of the trading element and the investing public usually favoring the local list. During the first hour of business only three stocks appeared on the board. Standard Sanitary opened the market at 36½ for a small lot, unchanged from yesterday's final quotation. The stock was also dull in New York. On the other hand Westinghouse Electric enjoyed a strong and active market in the East but did not change hands on the local floor. Columbia Gas, another local issue, was also strong in New York.

The fuels showed no change from the trading attitude of the past month. Lone Star Gas hovered around 52, while Arkansas Gas was taken in moderate amounts just under $3 a share. An odd lot of William Zoller Company sold unchanged at 50.

Reports from the glass industry indicating steady improvement in the trade influenced a four-point advance in Pittsburgh Plate Glass which sold at 255 as against the previous price of 251. Standard Plate prior preferred was handled at 25, off a point from the last previous transaction here.

EASIER MONEY SENDS STOCKS ROCKETING

NEW YORK, Aug. 16.—(AP.)—A distinctly easier undertone in the money market, coupled with a large quota of favorable trade news, furnished the stimulus for another broad advance in prices in today's stock market. Revival of activity and strength in the railroad shares, a dozen of which advanced 2 to 4 points, was one of the features of the day's trading. Gains in the industrial list ran from 1 to 7 points. Trading showed a further expansion in volume.

Call money renewed at 6 per cent, dropped to 5½ and thence to 5, the lowest rate in about a month. Loans in the "outside market" were reported as low as 4½ per cent, due to the heavy influx of funds from the interior. Time money was again reported available as low as 6 per cent. Expectations of a decrease in brokers' loans in the Federal Reserve statement to be issued after the close of the market also helped to create bullish sentiment. Persistent reports that Federal Reserve Banks were buying acceptances in the open market lacked official confirmation, but it was indicated the Federal Reserve board had made no change in its money market policy this week.

Prospects of unusually heavy crop movements this Fall accelerated the buying of the railroad shares. Texas and Pacific and Gulf, Mobile and Northern were bid up 4 points, and Rock Island and Southern Railway 3 points each. Gains of 2 points or more were recorded by New York Central, Reading, Erie, Southern Pacific, Union Pacific and Canadian Pacific.

A wide open break of more than 10 points in Manhattan Electrical Supply, which broke to a new low at 43¼, failed to halt the rise in other specialties. American Smelting, R. H. Macy, Abraham and Straus, Wright Aeronautical, Inland Steel, Otis Elevator, Curtiss, Graham Paige and Simmons Company all sold 4 to 7 points higher, some of them reaching new high grounds.

DIVIDEND NEWS

Federal Mining & Smelting.

Federal Mining and Smelting Company declared the regular quarterly $1.75 preferred dividend, payable September 15 to record of August 24.

* * *

American Stores.

American Stores Company declared the regular quarterly 50 cents dividend, payable October 1 to record September 15.

* * *

Cities Service.

Cities Service Company declared regular monthly dividends of ¼ of 1 per cent cash and ¼ of 1 per cent in stock on the common stock—50 cents on the preferred and preference BB stocks, and 5 cents on the preference B stock, all payable October 1 to record September 15.

* * *

National Transit Extra.

National Transit Company declared an extra dividend of 25 cents a share, payable September 15 to record of August 31.

* * *

Houston Gulf Gas & Preferred.

Houston Gulf Gas Company declared regular quarterly dividends of $1.75 on the preferred A, and B stocks, payable September 1 to record August 20.

* * *

Texas Gulf Sulphur.

Texas Gulf Sulphur Company declared the regular quarterly one dollar dividend, payable September 15 to record of September 1.

* * *

Kelsey-Hayes Wheel.

Kelsey-Hayes Wheel Company declared the regular quarterly 50 cents common dividend, payable October 1 to record September 20.

* * *

Adams Express Preferred.

The Adams Express Company declared the regular quarterly dividend of $1.50 on the common and $1.25 on the preferred, payable September 29 to record September 15.

COTTON MARKET

NEW YORK, Aug. 16.—The cotton market opened barely steady today at declines of 18 to 23 points under realizing by recent buyers and southern or local selling, probably influenced by easier Liverpool cables and talk of prospects for clearing weather in the eastern belt.

The initial selling sent prices down to 18.67c for

Transfer & Storage 19

LONG-DISTANCE MOVING

Fireproof Warehouses for Furniture Storage

HAUGH & KEENAN

STORAGE & TRANSFER CO.

MONTROSE 6700. CENTRE & EUCLID AVES.

HOEVELER WAREHOUSE CO.
Fireproof Storage.
Moving Packing
750 Millvale Ave.
Mayflower 6000.

WANTED—VAN LOADS
To Columbus, Detroit, Chi., N. Y. Van loads from Boston, Rochester, Detroit, New York.
KEYSTONE TRANSIT CO., Brandywine 1837.

PART load to Detroit, way points; load return. Wm. Fleishmann, Federal 1674.

Dressmaking 15

FIRST-CLASS dressmaker wishes work. Call Mayflower 6623.

School & Instructions 16

SUMMER SCHOOL
CURRY COLLEGE
Penn and Stanwix St. Atlantic 3069.
New classes every Monday.

RENO COLLEGE.
REGISTER FOR FALL OPENING, SEPT. 4
REGENT BLDG., EAST LIBERTY.

PIANO lessons, 75c; rapid progress; special attention given children. MO 7193.

Dancing Academies 17

WEEKS private school of dancing. 1213 Palo Alto st., N. S. Lessons by appointment; rates for groups. Fairfax 9467.

MENTION THE SUN-TELEGRAPH WHEN ANSWERING ADVERTISEMENTS

FOR RENT Furnished Rooms 30

ALCOVE bedroom; twin beds; living room; exclusive; Gentiles. MO 1010.

BAYARD ST., 4716, E. E.—Room for 1 or 2; breakfast and dinner. May. 3468.

BELLEVUE, fine loc., furnished room, nr. cars; breakfast. Linden 0560-J.

CLEAN nicely furn. room; gentleman; reas. Garage if desired. Hiland 7227.

CRAIG ST., N. 315—Rooms for 2 or 3; meals optional. Mayflower 3447.

CRAFTON HEIGHTS, 163 Clearview ave.—One furnished room. Walnut 1116-W.

DORMONT—Nicely furn. front room; ½ hr. city; reasonable. Lehigh 1286-W.

E. E.—2 bright, cheerful rooms, private entrance; very reasonable. Hiland 2032.

E. E., 5525 Howe st.—Room next bath, gentleman; private family. May. 2081.

E. LIBERTY, 6720 Deary st.—2nd floor, 3 rms.; private bath, sep. meter. Inquire 6714 Deary st. Hiland 8820.

FEDERAL ST., 1401—Clean sleeping rooms; single or double; large front room for 2 or 3 men. Fairfax 7162.

Fifth Ave., 6644— Very large handsomely furnished bedroom, twin beds, 2 cars pass door; 15 minutes East Liberty Station. Montrose 8871.

FIFTH AVE., 2541—Cozy room, handy city; $3.50 week. Mayflower 9699.

4 FURNISHED rooms, bath, gas, electricity and garage; all modern conveniences, $35 per month. Call Lehigh 3582-R after 6 o'clock or Sunday.

IVY ST., 711, E. E.—2 nice connect. rms., hot cold water; reasonable. May. 5748.

MORNINGSIDE, E. E.—Lovely furn. rm., garage; reasonable. Hiland 1652-R.

RESACA Pl., 1220 N. S.—Room for 1 or 2 gentlemen; private home. Fairfax 9158.

SQ. HILL—3-room suite, suitable 2 or 3 gentlemen; reasonable. Hazel 3934-W.

SQ. HILL, Philips ave.—Front room; gentlemen; reasonable. Hazel 1652-R.

MENTION THE SUN-TELEGRAPH WHEN ANSWERING ADVERTISEMENTS.

Unfurnished Rooms 31

N. S., 3555 California ave.—3 rms., pvt. bath, gas, elec. includ.; $35. LI 5862-J.

PERRYSVILLE AVE., Dist.; 3 rooms, 1st floor; private bath; separate meters. Fairfax 2237.

SIMONTON ST., 6728, E. E.—3 rms., 2nd floor, strictly mod., $30. Montrose 4820.

Housekeeping Rooms 32

BAUM BLVD., 5962—Two front rms., well furnished; reasonable. Montrose 3950.

BEECHVIEW, 2 furn. bright cool rooms; good car service. Lehigh 0376.

BROOKLINE—2 furnished rooms; near car line; private family. Lehigh 6513-M.

COLLINS AVE., 309—Two large well-furnished rooms, $35 month. Hiland 2584.

CRAIG ST. N., 272—2 furnished apartments. Mayflower 2530 or 8784.

EAST END, 5813 Rippey st., connecting housekeeping and sleeping rooms.

E. OHIO ST., 208, N. S.—Apt. No. 5, 2 housekeeping rooms complete; private entrance, steam heat; no other roomers. Fairfax 7191.

FACING PARK, N. S., apt., 2 or 3 rms.; breezy, well fur. 310 W. North ave. Cedar 9275.

KENTUCKY AVE., 6309—2 rms. and kitchenette, first floor. Montrose 4212.

WILKINSBURG—2 nicely furn. second floor rms., water, bathroom. Montrose 7876.

WILKS.—Attractive living-bedroom, kitchenette, use bath, laundry. Fr. 3021-R.

Wanted, Boarders 33

COZY rooms, board; feel at home; good cooking; 10 min. to city. Lafayette 1995.

INVALIDS, convalescents, nurse's care, good air, moderate rate. West View 1115-J.

NEGLEY nr. Baum blvd., nicely furn. front rm. for 1 or 2; meals optional. Mont. 9884.

MELWOOD ST. 257—Fine, large room; good home cooking; reference. Mar. 7312.

ROOM and board; reasonable; home privileges. Franklin 6901.

SHADY AVE., 434—Large, nicely furnished room, with board; suitable for couple; homelike.

Apartments 35

RENT FREE
RENTS REDUCED

Free until October 1: 294 Craft ave., near Forbes st., corner new boulevard; Elsinor Apartments; rents cut to $47.50-$52.50-$60.00; all sizes; janitor service; steam heat; electric lights; cheapest apartments in Pittsburgh. Young ladies could club together and live like queens for little money instead of hot rooms in a boarding house. Representative on property from 4 to 5 each day this week. Come at once. These apartments will not last long at these prices.

C. L. SAXTON CO.
Union Bank Bldg. Court 1443.

APARTMENTS
Convenient to downtown.
4 rooms and bath.
Re-decorate for good tenant.
$35 to $40.
GEORGE BROS.,
307 Fourth ave. Court 3060.

DUPLEX.
$85.00—Duplex, first or second floor, 6 and 7 rooms, tile baths, hardwood floors, hot water heat, separate basement and laundry, garage included; fine location. NEW REALTY CO.,
925 Wood st., Wilkinsburg. Fr. 0793.

SIX rooms, bath, modern conveniences, front and back porches, $60; cor. Montclair and Greenfield ave.; one month's rent free. Myles McConnen 229 E. 8th ave., Homestead. Homestead 2320-R.

RENT $60; Aug. free; brick apartments 6 rooms, bath; heat, hot water, furnished; open for inspection; half block train or cars. 48 Crafton ave., Crafton.

WILK., 6-rm. bath, apt.; 2nd fl.; newly decorated; heat, janitor. Frank, 1473-M.

CRAFTON—5-room apt., 2nd floor, very desirable. Walnut 2693-J.

Apartments, South Hills 37

DORMONT-MT. LEBANON

5 rooms, second floor duplex, open porch; good location and very desirable; with garage, $80.
4 rooms, Kelvinator, $55.
4 rooms, h. w. heating system, $60.
5 rooms, bath, second floor; good location, $60.
4 rooms, in-a-door bed, electric dishwasher, Kelvinator; heat and water furnished; janitor service; $90.
6-room house, coal furnace, $75.
R. F. JENKINS CO., REALTOR.
Lehigh 0462. 1431 Potomac Ave.

DORMONT—4 ROOMS SUN PARLOR, TILE BATH $55. PHIL DOBLIN, 1st HIGH 3040. 3200 WEST LIBERTY AVE., DORMONT.

APARTMENT—3 large rooms, bath, heat, gas; first floor; $40. 432 Ruxton st., Mt. Washington.

MENTION THE SUN-TELEGRAPH WHEN ANSWERING ADVERTISEMENTS.

FOR RENT Apartments, East End 36

Virginia Manor
MUNHALL ROAD
SQ. HILL'S NEWEST APT.
Large living room, bedroom, dinette and kitchenette; light, heat, hot water, Frigidaire, cooking gas, janitor service included in rental.
POSSESSION OCT. 1ST.
Smith Bros. Realty Co.
5835 Forbes St. Hazel 2650.

The above apartments heated with AMERICAN RADIATOR EQUIPMENT.

POINT BREEZE.
Five-Room Duplex.
Exclusive Neighborhood.
First floor apartment of 5 rooms, large open porches and grounds. This is an exceptional opportunity for a discriminating tenant to rent an unusually attractive duplex apartment in a high-grade neighborhood. With or without garage. Rent $85.00. Call owner, Montrose 8873.

$50, Four-Rom Apts., $50.
THE MODEL
560 DUNFERMLINE ST., COR. TIOGA
4-room apartment, bath, porches. Steam heat, hot water and janitor service furnished; best apartment value in East End.
KELLY-WOOD,
CENTER AND HILAND.

WALLACE BUILDING
CENTER AND HIGHLAND AVES.
Large living room, twin door beds, tile bath and shower, with or without fully equipped kitchenette. Steam heat, hot and cold water and Frigidaire is supplied.
GEORGE BROS.,
307 Fourth Avenue. Court 3060.

Exceptionally Attractive.
6809 MEADE ST.
4 bright rooms, new Permatex (painted) walls; completely refinished throughout; rental, $85, includes frigidaire and all conveniences.
WATKINS REALTY CO.,
Hazel 2583. 2731 Murray ave.

SQUIRREL HILL
$80—Three-room apartment at 2130 Wightman st., including light, heat, gas, refrigeration, janitor service, etc.
Washington Real Estate Co.,
927 Fifth Ave. Grant 2252.

4 Rm. Apt., $55,
All conveniences—Conveniently located in N. Highland District. Immed. Occ. Get our Rent List.
COMMONWEALTH REAL ESTATE CO.,
Commonwealth Bldg., Fourth Ave.

SQUIRREL HILL DUPLEX.
Beautiful apartment 5 rooms, bath, coal furnace, lawns and shrubs taken care of by owner; rent only $70.
SAMUEL W. BLACK,
503 Farmers Bank Bldg.

CRAIG ST.—Modern duplex, 5 rooms, nice porch and yard; near university; $72.50 month. Linden 4995-R.

5754 HOWE ST.—5 rooms, bath, heat, janitor service, $93. Call Court 2468.

CRAIG ST.—4 rm. apt.; modern, near university; yard; $50 month. Linden 4995-R.

City & Suburban 39

HOUSES and apartments equipped with AMERICAN RADIATOR HEATING Systems offer the greatest assurance of warmth and comfort.

NEAR E. END ave., 8 rm. brick, no objection to 2 families, attic, yard, fruit trees, new paper, paint; rent reas. FR. 2358-M.

BEAUTIFUL new built house, 6 rooms, bath, all modern; bargain; $60. Atlantic 8979.

BEECHWOOD Blvd., 1620, 6 rms tile bth., mod.; lovely location. Hazel 4828.

MENTION THE SUN-TELEGRAPH WHEN ANSWERING ADVERTISEMENTS.

East End 40

COMPLETE
RENT LIST
EAST END—SQUIRREL HILL HOMES.
KELLY-WOOD,
CENTER AND HIGHLAND.

RIDGEVILLE ST., SQUIRREL HILL.
$65— Small house of 6 rooms and bath, in fine condition, living room type.
$50— Brick house of 5 rooms and bath; immediate possession; Lemington ave.
$57— Third floor apartment, 5815 Margaretta st., of 4 rooms and bath.
$80— Apt. of 6 rooms and bath, Maryland and Holden; heat furnished.
F. G. CONLEY & CO., HILAND 7070.

5639 WILKINS AVE., duplex, 6 rooms, tile bath, hardwood floors, maid's room. See our rent list.
J. A. Young & Co., Inc.,
123 S. Highland Ave.

$50—6 ROOMS and bath, brick house, best condition, 5804 Kirkwood st., near Euclid ave. Call Court 2168.

CABINET, 4639—Mod. house, 6 rooms, bath, laundry, porch, $60. Fisk 1109-M.

North Side 41

Facing Riverview Park.
Perrysville ave., 3466; $70; brick, of 6 rooms and bath; modern. Fairfax 2092.

TWO MONTHS RENT FREE—Perrysville district; $40; 6-room home; furnace, electric, laundry. Court 4703.

GRANTHAM ST., 114—4 rms., bath, newly papered & painted, elect., $32. May. 4380.

South Hills 42

CARRICK BUNGALOW.
Brick, 3 rooms, sun parlor, finished attic, bath, laundry, coal furnace; paved st.; near St. Wendelin's Church; 5 min. to public and parochial schools; rent $40.
Carrick Apt.—4 rooms, bath, laundry and coal furnace; 2nd floor; $45. Aug. free.
Overbrook Bungalow—Brick, 4 rooms, bath, laundry, coal furnace; hall type; $55; Aug. free.
JACOB DEGENHARDT,
2400 Library Rd. Carrick 1276.

MT. LEBANON—7 private houses, very fine, $90 to $125; apartments, double houses and duplexes, $65 to $110. W. W. Parshley, Lehigh 4314.

DESIRABLE 6-room house, Shiras ave., is square from Broadway and school. Call or see Gravant Realty, 2120 Broadway. Lehigh 1515.

BRENTWOOD, 6 rooms, bath, including heat, $40. 116 Pointview rd.

Furn. Apts. & Houses 45

NOW OPEN.
Penn-Shady
GENTLEMEN'S HOTEL,
226 SHADY AVE. HILAND 6277.
Room and bath, $18 to $61 per month. Complete service.
Dining room at popular prices for LADIES and GENTLEMEN.

LOUTELLUS APT. HOTEL
245 Melwood ave.; 1-2-3-room modern, efficient kitchenette apartments; finest in the city; superior service. Schenley 1100.

ATTRACTIVE cottage, 6 rms., colonial furniture, carpets, drapes, landscape garden; modern; 8 minutes Horne's; will sell for $7,500. Walnut 3553.

ON account of going to Florida will rent modern furnished stone and shingle home. Sept. 1. Linden 5891 or 0563.

HOWE, 5812, 1, 2-room bachelor or housekeeping apartment, bath. May. 1721.

NORTH AVE., E., 102—2 or 3 rm. apts.; cozy, cool; reasonable. Fairfax 0398.

SHADYSIDE—Large airy apt., 3 or 5 rooms; near Rosup Station on 75 car line. Hiland 6318 or Schenley 1446 evenings.

SHADYSIDE dist., mod. furn. apt., 4 rooms, bath. Schenley 1407.

Store Rooms 46

STOREROOM for rent. Apply 1015 Chartiers ave.

MENTION THE SUN-TELEGRAPH WHEN ANSWERING ADVERTISEMENTS.

FOR RENT Business Properties 47

6100-6102 Penn Ave.
SECOND FLOOR, 50x100, ADJOINING SHERIDAN SQUARE THEATER, NOW OCCUPIED BY J. B. CROOKSTON, AND KNOWN AS COLUMBIA BILLIARD ROOMS.
Washington Real Estate Co.,
927 FIFTH AVE. GRANT 2252.

Offices & Desk Room 50

ARONSON BUILDING,
339 Fifth Ave.
Furnished and unfurnished rooms $30.00 and up. See Mr. Haas.
United States Realty Co.
8th Floor, Aronson Bldg.

OFFICES
Reduced prices. Central location. $20.00 and up.
GEORGE BROS.,
307 Fourth ave. Court 3060.

BERGER BLDG.—Small office, telephone or stenographer service if desired. Court 4513.

CHOICE cheerful offices, complete service; moderate rental. Atlantic 4800.

Halls—Lodge Rooms 51

FOR your corn roast, picnic or private dance. Call Weber, Lehigh 5593. Linden Grove, Castle Shannon.

Resorts, Cottages, Etc. 52

AFTER August 26, 6-room furnished cottage, $10 week. Call Fairfax 2237.

Seaside To Let 53

STONE HARBOR, N. J.—4-room furn. bungalows with bath, $28 weekly, including gas and elec.; bathing, boating, fishing. Newton, 323 Walnut st., Phila.

FOR SALE City & Suburban Houses 60

TITLE INSURANCE
NECESSITY OF TITLE INSURANCE.
The most careful search of the records by skilled abstractors will often fail to reveal hidden defects in a chain of title. The insured under a "Potter Title Policy" is protected against all defects whether appearing of record or unrecorded, such as errors of recording, omissions of abstractors, liens omitted from searches, forgeries, frauds, insane grantors, identity of parties, unpaid taxes, failure of consideration, false representations, lost deeds, lost wills, deeds by infants, invalid powers of sale, undisclosed heirs, defective acknowledgements, after-born children, defective proceedings, errors in description, illegal trusts, undisclosed restrictions, copyists' errors, defective foreclosures, dower rights, invalid mortgages and assignments, forged satisfactions of mortgages and judgments, jurisdictional questions, unrecorded municipal claims, mechanics' claims, forged release of liens, excepting only such defects, objections to the Company, of which the Insured has actual knowledge.
Ask for TITLE INSURANCE Booklet with sample policy and schedule of rates.
Potter Title and Mortgage Guarantee Company
Fourth and Grant—Pittsburgh, Pa.
Represented in Pgh. Real Estate Board.

HOW MUCH CAN YOU PAY DOWN?
$45 MONTHLY.
New brick, 4-room bungalow, bath, hardwood floors, cement cellar, laundry, furnace with gas, water, electric, lot 50x100; 1609 Bellhurst ave., Twenty-eighth Ward. We also have new brick, 5 and 6-room houses for sale. Call for information.
ROYAL REALTY CO.,
1015 CHARTIERS AVE.
Phone Federal 2506-J. McKees Rocks, Pa.

THE home equipped with an AMERICAN RADIATOR HEATING System is your guarantee of 70 degrees spring-time warmth in every room. Be sure of your heat.

$4,450—WORTH $7,500
Brick of 7 rooms, almost new; two lots; garage. To settle estate. Near Wilkinsburg. Greatest bargain ever offered in this office. Only a few dollars down. Call at office. No information on phone.
C. L. Saxton Co.
Union Bank Bldg. Court 1443.

$1,000 CASH—$55 MO.
$6,500—New South Hills, all-brick, 22x26, six rooms, hardwood floors, bath, furnace, coal cellar; large lot; near cars.
SOUTH HILLS REALTY CO.,
Lehigh 7676. 639 Washington Rd.

WHY pay rent when the same amount of money with no payment down will buy your modern 6-room brick bungalow. See owner, E. Schelz, 363 Magee ave. Lincoln Place, Pa. Homestead 0444.

BROOKLINE—$9,600; $700 cash; 7-room brick shingle, breakfast nook, attic, bath, laundry, coal furnace, coal, fruit cellar, hardwood floors, cement porch. Owner, Lehigh 7454.

NEW homes, six rooms, tile baths, slate roof, brass plumbing, $6,500 to $8,950.
SUN REALTY CO.,
Lehigh 6029. Carrick 3268.

2 BRICK houses, party wall, modern, garage, lots of ground, 5 rooms each, porches; $8,500; $2,000 cash, balance as rent. Walnut 1831-J.

SOUTHERN AVE., 152—Frame house, 6 rms., 2 cellars; 10 min. to city; all conveniences; reasonable. Lafayette 1305-R.

WILKINSBURG—7-rm. home, $5,500; finest condition; near business district; must sacrifice. Schenley 2112.

WILL sacrifice 10 rm. mod. house, gar., $9,700 mort.; $4,000. Walnut 1831-J.

OPEN for inspection; English type home; all modern conveniences. Walnut 3320.

SEVEN rms. and bath; 2-car cement block garage; 60x110. Walnut 3320.

East End Houses 61

35,000
INVERNESS AVE.
Brick living room residence of 8 rooms; hot-water heating system; 3 baths; garage, etc.; 100 ft. front.
O. R. MINNEMEYER,
918 Farmers Bank Bldg.

Sale.
Aylesboro Ave., Sq. Hill
Fine modern residence, 12 rs., center hall 3 baths. Low price. Easy terms. Farms.
COMMONWEALTH REAL ESTATE CO.,
Commonwealth Bldg., Fourth Ave.

NR. ST. BEDE'S PARISH
CORNER, 7 R., BA. GAR.
Absolute sacrifice price of $10,500. Easy terms. Convenient to stores, schools and cars.
J. LEO SHERAN, Hiland 6146-6147. 6020 Center ave.

HIGHLAND DISTRICT
Brick building; storeroom of good size and apartment of seven rooms and bath; garage space; storeroom rented to A-1 tenant. Want offer.
F. G. CONLEY & CO.,
127 No. Highland Ave. Hiland 7070.

No. Highland Section
Must sell, new 7-room all-brick house with garage, $12,500.
Peoples E. E. Real Estate Co.,
Penn and Highland. Montrose 4025.

McPherson Blvd., 7129
New all-brick, 6 rms., 3rd floor, 25x28; Spanish tile roof, h. w. heat, brass plumbing, double floors, gumwood trim, Colonial stairway, old rose tile bath, shower, leaded windows, double garage; $15,800; $4,000 cash. Franklin 6252.

Dormont, Mt. Lebanon 63

English Cottage, $15,500
MT. LEBANON.
Beautiful architect's design dark brick with artistic antique slate roof; large living room and porch, master bedroom with dressing room, tinted tile bath, shower, Ruud instantaneous heater, hot-water heat, finest materials and workmanship throughout, large, level lot; garage, driveway; close to school, etc. Terms.
W. W. PARSHLEY,
671 Washington Road. Lehigh 4314.

REAL BUNGALOW, $7,000.
Charming brick bungalow of 5 large rooms, bath, coal furnace, built-in features; 3 years old; red tile roof; between cars near stores and school; paved street; screens, attractive fixtures, etc. Bargain.
DORMONT REALTY CO.,
3201 West Liberty Ave. Lehigh 0960.

DORMONT, $8,250
Nearly new brick-shingle of 6 rooms, tile bath, hardwood floors, semi-bungalow type, coal furnace, level lot, paved street and alley, shades, screens, awnings and kitchen range, one square to cars and stores; owner transferred, real bargain.
DORMONT REALTY CO.,
3201 West Liberty Ave. Lehigh 0960.

FOR SALE Beechview, Brookline 64

$9,000 FORDHAM AVE., BROOKLINE. Brick, 6 large rooms, sun parlor, h. w. floors (double), weather stripped, coal furn., coal cellar, good laundry; lot 30x120 to alley; paved street; $1,500 cash. Immediate possession.
SMITH & MOTT, "REALTORS."
724 Brookline Blvd. Lehigh 1500.

$8,500 BEECHVIEW SACRIFICE.
Brick-shingle, 7 rooms, sun parlor, tile bath, h. w. ht., built-in features, coal furn., coal and fruit cellars, paved street, near Dormont; arranged for 2 families.
SMITH & MOTT, "REALTORS."
724 Brookline Blvd. Lehigh 1500.

Carrick, Overbrook 65

OVERBROOK COTTAGE
New frame, 5 rooms, bath, laundry, coal furnace, hardwood floors throughout; level lot. Only $5,600. $700 cash, balance terms.
JACOB DEGENHARDT,
2400 Library Rd. Carrick 1276.

Crafton, Ingram 67

Bargain, $11,000, Bargain
If you want a real home with convenience combined with beauty and style, 6 rooms, brick and shingle hardwood floors, built-in features, Frigidaire, tile bath, beautiful lighting fixtures, most up-to-date hardware, hot-air heat, cement porch, perfect laundry, corner lot, 2 paved streets. Open for inspection Saturday afternoon and Sunday. Owner will be on premises, cor. Mainsgate ave. and Scotia st., Ingram, or Walnut 0140.

Bellevue, West View 68

NEW seven-room brick home, tile bath, paved street; $9,350. 393 Center ave. and Norwich st., West View 1426.

MENTION THE SUN-TELEGRAPH WHEN ANSWERING ADVERTISEMENTS.

Business Properties 70

BLOOMFIELD SECTION
$25,000—Choice level vacant property; zoned light industrial. Over 32,500 sq. feet. Make offer.
F. G. CONLEY & CO.,
127 N. Highland Ave. HI. 7070.

Lots For Sale 71

Look at Land in This Way.
A growing community constantly increases land values. Mt. Lebanon is growing and will continue to grow. These are a few of your opportunities to obtain home-sites at original cost. No. 1, Mission Hills, 60x150, at $1,750. No. 2, Beverly Heights, 60x133, at $2,250. No. 3, St. Clair Terrace, 60x170, at $2,500. Prices include all improvements. Easy payment plan.
Stevenson, Wililams Co.,
666 Washington Road. Lehigh 6000.

NORTH HIGHLAND DISTRICT—50 foot vacant level, eastern exposure; bargain for quick buyer; no information over phone.
CHARLES W. FLYNN,
East End Trust Bldg.

2 LOTS 100x120
Beautiful location, near everything in Mt. Lebanon. $640 for both lots; terms, $40 down, balance $12 per month. Write owner, T-193, Sun-Telegraph.

I MUST SACRIFICE
My $1,600 lot on paved street in Mt. Lebanon, will take $1,075 for quick sale; terms to good people. Call Lehigh 1809.

100x315—ONLY $790
In Mt. Lebanon, fine location. Terms $50 down, balance $16 per month. Write S-193, Sun-Telegraph.

CRYSTAL BATHING BEACH, ¼ acre, South Hills. Humphrey, 506 Lyceum Bldg.

SQUIRREL HILL, 4165 MURRAY AVE.—LOT 122x34. HAZEL 2193.

LEVEL lot, 40x110, on paved street and alley. Lehigh 1820.

Sale or Exchange 73

I HAVE businesses, cash, houses, apartments, theaters, road sites, lots, diamonds. What have you? Give details. Humphrey, 506 Lyceum Bldg.

Mortgage Loans 81

YOU will secure your second mortgage from us if you investigate the personnel of this institution.
ASK YOUR BANK.
Pennsylvania United States Bond & Mortgage Corp.
712 FRICK BLDG.
George R. Wallace, President.
F. J. Kress, Vice Pres.
Geo. R. Dorman, Vice Pres.
Joseph W. Ward, Treas.
Charles W. Carlson, Asst. Sec'y & Treas.

THREE DAY APPRAISAL SERVICE
NO COMMISSION
ON EQUITABLE LOANS.
C. C. McKALLIP & CO.
MORTGAGE AGENTS
EQUITABLE LIFE ASSURANCE SOCIETY
336 FOURTH AVENUE COURT 3640

MORTGAGES WANTED.
Any Amount.
On Improved Real Estate.
JUNIOR MORTGAGES.
Payable on easy monthly payments.
CONSTRUCTION LOANS.
Money advanced during construction. Repayable in 3 years or monthly.
EUGENE S. REILLY & CO.,
430-432 Fourth Ave. Court 5500.

Consolidate Your Debts
Will lend 75% of value to people whose moral and property risks are good. Any location. Pay off your present mortgages, back taxes, etc. No renewal charges. Box 155, Oakland.

5½% MONEY (unlimited) long term; also building and loan funds.
H. K. ROBERTS, 340 Fifth ave. Atlantic 2676. Evenings, Walnut 3007.

PRIVATE MONEY
To invest in several straight first mortgages; have about $30,000; moderate title fees. Box 309, North Side.

FIRST and second mortgages placed quickly. Call Franklin 4065, or write 320 Laurel st., Edgewood.

SECOND mortgage loans 6%; personal funds, small expense, immediate answer. Lehigh 7492.

ANYONE having money to place on good mortgages, call Franklin 4065.

Miscellaneous 85

SAVE $25 TO $50
By Buying Your Bathroom Outfit DIRECT FROM US.
We furnish all first quality material at rock bottom prices. Complete installation by our experts or by yourself under our supervision.
"DEFERRED PAYMENT PLAN"
Call, phone or write for our net-priced plumbing and heating catalogue No. P. It's FREE, of course.
Manufacturer's Dist. Co.,
325-327 Penn ave., Pittsburgh, Pa.
PHONE GRANT 0509.

Ross Plumbing Supplies
WHOLESALE TO YOU.
Pipe and Fittings, Pipe Cut to Order.
OUR STORES:
228 Second ave., city.
6322 Frankstown ave., 557 Homewood ave.,
455 Merchant st., Ambridge.
654 Fifth ave., McKeesport.
Send for free catalog.

Wholesale Price to You.
PLUMBING, HEATING, TINNING, ROOFING MATERIALS PAINTS, STOVES, SEPTIC TANKS.
CATALOG ON REQUEST.
BURKE (4) BROS
433 Liberty Ave.

Buy A Homer Furnace
Better installations. Terms can be Arranged.
Ingold & Ingold
275 CORLISS ST.
FEDERAL 2668.

REMINGTON typewriter; good operating condition; $15; type nearly new; non-visible style. Franklin 1437-J.

SACRIFICE—Brand new railroader watch, 21-jewel Hamilton. Fairfax 7193.

USED slicing machines, as low as $35. 1429 Penn ave.

LOANS $10 to $300

The following companies are licensed by the state banking department and bonded to the state

$10 to $300
TO HUSBAND AND WIFE
At lawful rates on short notice. We give you all the time you need to repay a loan and only charge you for the actual time you have the money.
$2 PER MONTH PAYS $ 40 LOAN
$4 PER MONTH PAYS $80 LOAN
$5 PER MONTH PAYS $100 LOAN
$10 PER MONTH PAYS $200 LOAN
$15 PER MONTH PAYS $300 LOAN
Plus Lawful Interest.
Other Amounts in Proportion.
Every Dollar Paid On Loan Reduces the Cost.
No Endorsers
PHONE COURT 2890
Popular Finance Corporation
Room 505, Arrott Bldg.,
N. W. COR. FOURTH & WOOD ST.

LOANS UP TO 300 DOLLARS ON YOUR NOTE
At lawful interest, no deduction. PERSONS owning furniture, real estate, or with salaried positions accommodated. 24-hour service. Repayment arranged to suit borrower's requirements. A quick, dignified and confidential way to obtain immediate financial assistance. Our methods cheerfully explained. If you cannot call in person, write or telephone and our representative will see you.
NO FEES
Our Business Makes Friends
INTERSTATE COLLATERAL LOAN CO.
604 ARROTT BLDG.
COR. FOURTH & WOOD ST.
TELEPHONE COURT 3256.

We Can Help You FINANCIALLY
LOANS ON AUTOMOBILES AND FURNITURE
CALL ATLANTIC 9584.
OHIO FINANCE CO.
1204 FIRST NATL. BANK BLDG.

HELPFUL LOANS
UNDER STATE SUPERVISION
$10 to $300.
LOANS TO HOUSEKEEPERS.
We make loans for any useful purpose if you are housekeeping. Low lawful rate LOW RATES, BEST TERMS, LONG TIME
THE COST IS SMALL
$ 10 for 30 days costs $ .35
$ 40 for 30 days costs $ 1.40
$100 for 30 days costs $ 3.50
$200 for 30 days costs $ 7.00
$300 for 30 days costs $10.50
Other amounts in proportion. Every dollar paid on loan reduces the cost.
LOANS MADE IN ALL NEARBY TOWNS.
If not convenient to call, write or phone. Information cheerfully given without obligation.
NO INDORSERS, NO FINES, NO FEES.
PHONE COURT 3-4-8-6.
Guarantee Loan Co.,
Room 403, Arrott Bldg.
N. W. COR. 4TH AND WOOD ST.

WE INVITE YOU
To Open Your Account
With the "Peoples," a bonded and licensed company by the state banking department.
It all depends on yourself what the loan will cost as we only charge interest for the number of days you have it. Dates and payments arranged to suit your convenience. Let us centralize your indebtedness. You'll like our friendly policy of helpfulness and way of doing business.
PHONE ATLANTIC 3574.
Peoples Loan Co.,
814 Empire Bldg.
Liberty Ave. and Stanwix St.

MENTION THE SUN-TELEGRAPH WHEN ANSWERING ADVERTISEMENTS.

Loans on Jewelry 83

We can help with Vacation Funds
6% Yearly Interest
on DIAMONDS, JEWELRY, WATCHES; LISTED STOCKS, LISTED BONDS, FURS, SILVER
½% per month to 2½% storage. Yearly loans with renewals or monthly repayments. Furs—special rates. Modern Bank-like methods. Lady's especially, appreciate our courteous service.
JOS. DeROY & SONS
Diamond Loan Association
(10 Loan Companies Combined)
311 Smithfield St. Entire Building
Opposite Postoffice Use Elevators
Original Location ¼ Century

LOANS AS LOW AS 1%
ON DIAMONDS
WATCHES, JEWELRY, STOCKS AND BONDS.
We also loan at low rates on SILVERWARE, CAMERAS, GUNS, FURS, TOOLS, MUSICAL INSTRUMENTS.
Old Gold, Silver and Platinum Bought.
GALLINGER'S, 929 LIBERTY AVE.
Phone Atlantic 5207. Established 1854.

MONEY LOANED
On shotguns, cameras, machinist tools and all articles of value.
Gelder Bros., 106 Smithfield st.

LOANS ON DIAMONDS
Watches, jewelry and all articles of value.
Wolks, 410 Market st., Opposite McCann's.

MENTION THE SUN-TELEGRAPH WHEN ANSWERING ADVERTISEMENTS.

Loans on Automobiles 84

Need Money ON YOUR AUTOMOBILE?
WE FINANCE INDIVIDUAL OWNERS WITH CLEAR TITLES. SMALL UNPAID BALANCES FINANCED.
Interest at 6%
NO INTERFERENCE WITH USE OF CAR.
Pgh. Finance Corp.,
501 American Bank Bldg.
Grant St. at Sixth Ave.
Opp. Wm. Penn Hotel. At. 6025.

OUR LAWFUL RATES WILL SAVE YOU MONEY ON YOUR AUTOMOBILE
No interference with use of car. No Brokerage—No Fees.
Call, write or phone Atlantic 9584.
OHIO FINANCE CO.,
1204 FIRST NAT'L. BK. BLDG.

MENTION THE SUN-TELEGRAPH WHEN ANSWERING ADVERTISEMENTS.

Household Goods 86

SOLD HOME; leaving city; must sell furniture within few days; bargains at low prices; Victrola with records, chifforobe, dresser, 3-piece living room suite, velour davenport, electric Voss washer. Federal 1758-R.

MODERN $200 ice box, 2 months old, 2-inch cork, insulated, $75 cash. Montrose 3644.

THREE-PIECE living room suite; like new; $75. Walnut 1293-M.

STOVE—Combination gas and coal. Cinderella, $30. Fisk 0206.

FOR SALE—Household goods. Franklin 2614-W.

8 PC. dining room suite, $35; very good condition. Linden 2685.

GAS RANGE $5; ice box $7; baby carriage $12. Lehigh 1446-J.

Musical Instruments 87

STRADIVARIUS violin—Made in 1737; will sacrifice. Sterling 0854.

TRAP DRUMS sacrifice; good condition. Hemlock 1437-R. Ask for Carl.

VICTROLA—$150 model, good as new, reduced to $45; terms $15 cash $5 monthly. Hoffmann's, 537 Wood st.

VICTROLA with records, $25; very good condition. Franklin 9212-J.

Radio & Equipment 88

BOSCH phonograph pickup, $8; Mozart 2,000-ohm twin unit, $6. Valley 54 after 5:30.

MENTION THE SUN-TELEGRAPH WHEN ANSWERING ADVERTISEMENTS.

Office & Store Equipm't 89

FOR SALE
Three Kardex Cabinets, 22 drawers, 6x4" card size, $100 each. Phone Fairfax 2600, Tire Dept.

For Sale Cheap—Mimeograph, Envelope Sealer, Mimeoscope, Addressing Machine, Check Writer, Typewriter, Multigraph, etc.
512 ARONSON BLDG. ATLANTIC 2668.

EAST LIBERTY TYPEWRITER SHOP—Rented, sold, repaired. 6020 Center ave. Hiland 3426.

ICE BOX 9x7x6; fine condition, $275, or make offer. Federal 1202-J.

MENTION THE SUN-TELEGRAPH WHEN ANSWERING ADVERTISEMENTS.

Wearing Apparel 90

BARGAIN—Beautiful skunk neckpiece and muff; cost $300, reas. Fairfax 8494.

MENTION THE SUN-TELEGRAPH WHEN ANSWERING ADVERTISEMENTS.

Machinery & Tools 91

1 CENTURY ¾-h. p., 1165 r. p. m., single ph. 60-c. 110-220-v., new; for quick sale $40.

1 General Electric type M, Q, 5-h. p. slip ring motor, 3-p., 60-c., 220-v., 900 r. p. m., complete with controller, slightly used; for quick sale, price $135.

1 Phoenix Electric 5-H. P., 3-phase 60-c., 220-v., 1800 r. p. m., slightly used; for quick sale, $35.

All motors complete with switches, bases and pulleys.

Chartiers Electric Co., Thompson ave., McKees Rocks. Phone Federal 0779.

MENTION THE SUN-TELEGRAPH WHEN ANSWERING ADVERTISEMENTS.

Automobiles For Sale 94

WAIT
FOR THE CHANDLER USED CAR SALE
SATURDAY AND SUNDAY
August 18th and 19th.
50 GOOD CARS TO CHOOSE FROM.
SPECIAL PRICES DURING THIS SALE.
ON THE
Chandler Lot
COR. WEST AND PENN, AT COLUMBIA HOSPITAL.
SEE SATURDAY MORNING AND SUNDAY PAPERS.

DIAMOND GARAGES
All kinds metal, wood or concrete.

They pay big returns on the investment. You need no cash.
THE DIAMOND BDW. MFG. CO., Court 4796-4785—Eve's, Fr. 1469-R. 224 Fourth Ave., Pittsburgh, Pa.

FOR BETTER USED CARS
See Our Used Car Dept.,
OLDSMOBILE PGH. CO.,
Beatty

WHY PITTSBURGH IS GREAT
Has One of Largest Concerns Building Small Boats

Pittsburgh Sun-Telegraph

BE A PITTSBURGH BOOSTER
To Your Friends in Other Cities

THURSDAY, AUGUST 16, 1928

Established 1927, by Pitt Publishing Co., Gazette Square, Pittsburgh, Pa. President, William Randolph Hearst; Vice-President and Publisher, H. M. Bitner; Secretary-Treasurer, A. W. Clark; Managing Editor, C. W. Danziger; Business Manager, Guy T. Viskniskki. Entered as second class matter at the postoffice at Pittsburgh, Pa.

National advertising representatives: Paul Block, Inc., 247 Park avenue, New York; Century Bldg., Chicago; General Motors Bldg., Detroit; Little Bldg., Boston; Guarantee Trust Bldg., Philadelphia; 518 Chancery Bldg., San Francisco.

The Associated Press is exclusively entitled to the use for re-publication of all news credited to it or not otherwise credited in this paper and also the local news published herein. All rights of re-publication of special dispatches herein are also reserved.

Queen Shub-Ad Modern Looking

Moses Saw Faces and Head Dresses Like This.

QUEEN SHUB-AD, WHO LIVED IN ANCIENT UR, 5,000 YEARS AGO.

Above you see, reconstructed, with scientific painstaking, the headdress, wig and gold hair ornaments of Queen Shub-Ad of Ur.

That ancient city sank into the ground thousands of years ago. This Queen lived her little moment, died and was buried 5,000 years ago.

C. Leonard Woolley, learned archeologist at work in Mesopotamia, finds the ancient Queen's tomb and headdress.

She wore gold ribbon in her hair, beautiful leaves of gold earrings, and the wig that you see.

Her face reproduced in wax, modeled on a female Sumerian skull of the period, gives an idea of the Queen's appearance.

Moses probably saw faces and headdresses of this kind.

Women have changed a thousand times, clothes, hair, ornaments, going out, coming back. But always they have been dissatisfied with themselves as nature produced them, forever seeking improvements.

Eventually they will realize that it is not the gold ribbon, the wig or the earrings on the OUTSIDE of the head, but the thinking, the sentiment, the aspiration on the INSIDE of the head that counts.

Springdale Boys Glad To Help Injured Friend

A few days ago a boy was badly injured in Springdale. It became necessary to amputate his right leg, but first his strength must be built up through blood transfusions. Fifteen of his boy friends volunteered and of these two were selected to give a pint of blood each for the youthful comrade whose chance of life depended upon their sacrifice, which was in vain, as their friend died.

"He would have done it for me," one of the boys said, as if that explained it all. But did the boy ask himself first whether the suffering friend would have done the same for him? Did he make that possibility the contingency upon which he would open his veins to let his blood mingle with the too scant supply in the weakened lad's body? You know he did not. Not one of the 15 asked himself that question.

No person standing on a bank seeing another sink in a stream considers what the other might do in like circumstances. He plunges in and saves a life if he can. Very often his own is a sacrifice. The same impulse, plus that of love for their companion, made the Springdale boys offer to help their friend. It is the way of life and it is a more wonderful way than the doing of things in expectation of payment.

Wise Britain

Better to Feed Than to Fight Men.

Of 12,000,000 workers in Britain, 1,320,000 are out of work. Some are of the non-working class, some lost their taste for work after the experience of war. But the majority are deserving workers. Britain, wisely, sees that these idle get enough to live, taxes supplying the enough.

Pauperizing, you may call it. But Britain knows that even pauperizing is less dangerous than revolution; 1,320,000 desperate men could make trouble.

SUN-TELEGRAPH'S PLATFORM

For Pittsburgh and Western Pennsylvania

1—A better, cleaner, more beautiful city.
2—Settlement of coal strike.
3—Rapid transit.
4—Repeal or modification of "blue law."
5—Establishment of Pittsburgh metropolitan district.
6—Community Fund for charities.
7—Town Hall, seating at least 15,000.
8—Voting machines to insure honest elections.
9—Development of river transportation.

AND HE'S A GOOD SHOT TOO!

AIRPORT SITE REALTY PRICES
I SUPPOSE I'LL HAVE TO USE THE GUN ON THAT BIRD
GROUND CONDEMNATION PROCEEDINGS
CITY AND COUNTY
R. R. REAMY

Garrett P. Serviss Says:

A Chicago Mirage.

"On June 7, in the afternoon, for about three hours, Chicagoans enjoyed a marvellous spectacle. The air was wonderfully transparent and very still, and many plainly saw the Michigan shore line, with its beach and its sand dunes, caves and clumps of trees as far away as Michigan City. The smoke from the Gary, Indiana, mills was conspicuously visible. I saw the wonderful sight from the eighth story of the McCormick building, probably 100 feet above the lake level. Michigan City is sixty miles from Chicago in an air line, and the distance of Gary is about 30 miles. Would the curvature of the earth permit such a view direct, or was this a mirage?—W. D. Merritt, Chicago."

UNDOUBTEDLY it was a mirage, one of the most marvelous phenomena of this world of ours, and a fertile source of superstitions and folk tales. Even the explanations of science rob it of none of its mysterious suggestiveness. Whole treaties have been written to analyze and describe the infinite forms of deception that it produces. Its primary cause lies in the refractive power of the air over the rays of light passing through it. Its most characteristic effect is the lifting into sight of distant objects which are so distant that the earth's curvature really carries them far below the horizon. The rays of light from such objects are deviated by the atmosphere in such a manner that instead of passing invisible high over the heads of the distant observers they are turned downward until they meet their eyes. This is equivalent to a lifting up of the object so that they are seen suspended above the rim of the horizon. This is what happened in the spectacle that you saw.

* * *

There is always more or less refraction at the horizon, a familiar example being the apparent uplifting of the setting sun, so that it does not disappear until some minutes after it is actually below the horizon. This perceptibly lengthens the day, and a similar effect at sunrise brings the sun up into sight before it has actually risen, geometrically.

But at times, under peculiar local atmospheric conditions, the refractive effect of the air becomes suddenly and temporarily greatly increased, and then it is that mirages occur. Such occurences can rarely be predicted.

In the case you mention the bending of the rays of light over the horizon between Chicago and the Michigan shore was very pronounced, as you can see from the following considerations. Gary is 30 miles from Chicago. Now the curvature of the earth amounts to about 8 inches per mile, and as the distance increases, the depression varies as the square of the distance. A formula that you can always use is that of the square of the distance in miles equals twice the height of the observer in feet. This formula allows for the effect of ordinary refraction, but not for the extraordinary refraction to which a mirage is due. Applying the formula for the distance between Chicago and Gary, we find that the observer would need to be at an elevation of 450 feet in Chicago in order to see Gary on the horizon. Here are the figures: 30 multiplied by 30 equals 900, which divided by 2 gives 450, the observer's elevation.

Michigan City is 60 miles distant, and in that case the elevation would have to be no less than 1,800 feet, thus: 60 multiplied by 60 equals 3,600, which divided by 2 gives 1,800, the height of the observer's eye, in feet. If there were no ordinary refraction the height in this case would have to be 2,400 feet. But the extraordinary refraction of the mirage that you witnessed levelled out the whole effect of the geometrical depression of the horizon, and brought Michigan City up to a visual level with Chicago. Finding out the tricks of this old world rather increases its interest as a dwelling-place.

(Copyright, 1928, International Feature Service, Inc.)

Isn't It So?

An apple a day may keep the doctor away, but applesauce has no influence on a bill collector.

* * *

The man who goes to extremes may be either his own worst enemy or his own best friend.

* * *

It's hard work to talk down a person who is willing to take both sides of an argument.

* * *

Experience may be a good teacher, but it seems to take a lot of it to teach a man how little he knows.

* * *

There's one queer thing about a grouch—it will never get well if you nurse it.

Once Overs

By J. J. MUNDY

Friendship

THE crowd into which you must literally buy your way affords nothing worth while.

It is expected, of course, that you will meet your social and financial obligations in the crowd with which you mingle.

But if you have to do more than your share in order to keep yourself within the circle, you are not really a part of it.

And your lavish expenditure does not bring you respect.

Quite the reverse is true.

You are looked upon as an easy mark who can be depended upon to do the work that others don't want to do, or to make outlays that the others shirk.

Perhaps you are quite set up because of the people with whom you associate.

Then it might surprise you if you should decide to take your place as one of them and conduct yourself as the others do.

Very likely you would be soon forgotten.

If such is the case, are you not foolish to remain in a set which tolerates you because you are so easy and foolish?

Such friends are not worth much to you.

You are merely a hanger-on.

(Copyright, 1928, International Features Service, Inc.)

The Rhyming Optimist

By ALINE MICHAELS

Vines

THERE are scars on the trunk of the great oak tree
Where the hand of the storm was laid,
Like a record, written for all to see,
Though the oak stands unafraid.

But the vines have come, with their tender green,
They are clinging and brave and kind,
And they weave for the oak tree their vivid screen
Till its blemish no eye can find.

There are scars scrawled deep on the heart and mind,
Such scars as no years efface;
But when love comes trailing its tendrils kind
It can cover each cruel trace.

Stars and Stripes

* * *

Lady who was married in Reno fortunately got her divorce decree in time for the wedding.

* * *

Speaking of political hats, no candidate ever wears a "high hat" before election.

* * *

EPITAPH

Here lies the man who said: "The more I see of other women the more I love my wife."

* * *

Answer Us That—If, as a Pennsylvania preacher asserts, the whale did not swallow Jonah, what made the whale sick?

* * *

Recent Arrivals—Several more "Big Butter Yeggmen" have registered at Sing Sing.

Great Passages from the Bible

The Creation of Heaven and Earth

(Genesis 1; 1-19)

IN the beginning God created the heaven and the earth.

And the earth was without form, and void: and darkness was upon the face of the deep. And the Spirit of God moved upon the face of the waters.

And God said, Let there be light: and there was light.

And God saw the light, that it was good: and God divided the light from the darkness.

And God called the light Day, and the darkness he called Night. And the evening and the morning were the first day.

And God said, Let there be a firmament in the midst of the waters, and let it divide the waters from the waters.

And God made the firmament, and divided the waters which were under the firmament from the waters which were above the firmament: and it was so.

And God called the firmament Heaven. And the evening and the morning were the second day.

And God said, Let the waters under the heaven be gathered together unto one place, and let the dry land appear: and it was so.

And God called the dry land Earth; and the gathering together of the waters called he Seas: and God saw that it was good.

And God said, Let the earth bring forth grass, the herb yielding seed, and the fruit tree yielding fruit after his kind, whose seed is in itself, upon the earth: and it was so.

And the earth brought forth grass, and herb yielding seed after his kind, and the tree yielding fruit, whose seed was in itself, after his kind: and God saw that it was good.

And the evening and the morning were the third day.

And God said, Let there be lights in the firmament of the heaven to divide the day from the night; and let them be for signs, and for seasons, and for days, and years:

And let them be for lights in the firmament of the heaven to give light upon the earth: and it was so.

And God made two great lights; the greater light to rule the day, and the lesser light to rule the night: he made the stars also.

And God set them in the firmament of the heaven to give light upon the earth,

And to rule over the day and over the night: and to divide the light from the darkness: and God saw that it was good.

And the evening and the morning were the fourth day.

Tales that are Told

Worst Story I Have Heard Today

By WILL ROGERS

IT'S mighty hard for anybody to give good advice to a guy that's down and out or in jail or having trouble with his wife. The fellow that gives the advice is at a disadvantage if he ain't in the same fix.

There was a preacher talking to a guy that had been in the pen for a long time and had tried to commit suicide because he thought forty years was too long to wait.

Says the preacher, "You got to remember, Smith, that stone walls do not a prison make, nor iron bars a cage."

The prisoner give him a disgusted look.

"Well, maybe they don't," he says, "but take it from me, bo, they make a darn good imitation of a prison and a cage. You just try to get out of one of the imitations, and you'll change your tune."

Good Explanation

IT was at the scene of an automobile accident. An elderly old lady in one of the first cars to be stopped by the debris of the smashup, leaned from her car as a very much battered man, with a hastily arranged bandage around his ankle, hobbed by.

"Oh, my," she said, "did you hurt your ankle?"

"Naw," replied the man, "I lost both eyes. This bandage slipped down."

New York Day by Day

NEW YORK, Aug. 16.—New Yorkers have never learned to love Central Park as the Frenchman loves the Bois, but the popularity of this great breathing space so close to the heart of the city is growing. Every summer the list of "regulars" in the park increases.

One sees the same faces day after day strolling around the gravel path of the reservoir. And also the same figures flashing by on the bridle path. Central Park to many is becoming a fixed habit. At sunup may be seen a number of the illustrious from Millionaire's Row enjoying a morning constitutional.

The Mall is crowded on pleasant days with children, in charge of nurses, rolling hoops and riding in goat carts. Ponderous motor cars stop at either Mall entrance and fashionably clad men and women alight for a promenade that suggests the Champs Elysees.

There are myriad diversions for the Central Park visitor that offer a sudden relief from the city's jangle. Geese and graceful swans disport in the southeastern lake. The zoo, while small and intimate, offers a careful selection of birds and wild beasts.

On the middle big lake are motor boats and skiffs for hire. Also fly casting platforms. On a nearby meadow is the croquet grounds, where white-whiskered old men totter around with their mallets and umbrellas overhead to ward off the sun.

There are various other expansive stretches of greensward where baseball and other outdoor games are permitted. There is the Shakespeare garden abloom with patches of rare flowers. The old block house. McGowan's Pass Tavern. The Casino restaurant. And the art museum.

There are cliff walks with natural stone steps, quaint bridges spanning placid little streams, wisteria bowers with long comfortable benches, and innumerable other nooks and crannies. To say nothing of the Egyptian obelisk, which glinted by moonlight, is one of the most entrancing sights in the city.

* * *

Among the finest physical specimens of the New York police force are the mounted patrolmen in Central Park. Expert horsemen, they have dashed gallantly to rescue and swept hysterical ladies into their protecting arms from fractious horses. And romance has kindled by their gallantry. Two mounted park policemen have married rich heiresses.

* * *

Old women who stand at park entrances with toy red balloons tugging in the breeze are not so poverty stricken as they appear. They sell few of their ballons, but the odd change dropped in their hands by passersby is considerable. One is said to own an apartment house in the Bronx, bought with gratuities. Still, all beggars are reputed to own apartment houses.

* * *

There is a wooded strip in the park dotted with comfortable benches, known as Lover's Lane. It is a romantic rendezvous for sailors and their girls and an understanding policeman who patrols the idyllic lane walks along the paths gazing at the heavens. He never so much as glances at occupied benches, bless his heart.

* * *

A gentleman who flew to New York from Texas this week brought along a pet white rabbit. In crossing the lobby of a Fifth avenue hotel the rabbit leaped from his arms and went hopping down a long hallway.

"We do not permit rabbits here," said an imperious frock-coated floor manager with a gorgeous flower in his lapel.

"Yeah," drawled the Texan. "Well, you catch it. I've always wanted to see a gentleman in a frock coat hunting rabbits on Fifth avenue anyway."

* * *

"We don't suppose," reads one of those impassioned get-rich-quick letters, "that anything would tempt you to sacrifice a little time from your profession, even if it makes you independently rich. We wrote you before without answer and see now that not even quick wealth will budge you from what we consider foolish loyalty."

Don't be silly. I can be had.

(Copyright, 1928, by the McNaught Syndicate, Inc.)

Billboards

By DR. FRANK CRANE.

Any criticism of billboard advertising must incure the danger of being objected to by those whose "craft is in danger." All the same there are many who believe that billboard advertising not only spoils the beauties of nature and is offensive to the traveler, but that it is unscientific and uneconomical.

Advertising should not only call attention of the possible customer to the article to be bought, but it should pay its own way. That is it should make possible the beneficial effects of the medium.

Newspapers and magazines are the ideal place for advertising. People not only expect it there, but the money spent in putting it there makes the publication possible. Almost every periodical depends upon advertising for the main part of its revenue.

The publisher of a popular maggazine, priced at five cents, told this writer some time ago that every copy of that magazine cost him forty-one cents. The profits were in advertising.

The Supreme Court of Kansas has declared valid a legislative statute which prohibited any kind of signs, except official markers, on the highways, also any type of advertising sign within 500 feet of a turn in the road, and intersection, or a railroad grade crossing.

America is known for its advertising, but Arthur Newton Pack, president of the American Nature Association, asks if we are proud of so many of our roadside landscapes walled with ugly signboards.

Connecticut and Maryland have shown us the way of remedying this evil. It is roadside tree planting. A highway lined on both sides with trees is poor meat for the outdoor advertiser.

Trees do not obscure the landscape, but form an attractive frame for it. They make it hard to read billboard advertisements.

In New York and New Jersey, and in other states, it is illegal to attach signs to trees.

Many states have passed laws forbidding advertising signs on rights of way.

Theodore Roosevelt said: "Do not let selfish men or greedy interests skin your country of its beauty."

Henry Van Dyck in an address at Los Angeles said that what Southern California needs more than anything else is to prevent spoiling the beauty of the landscape by advertisments. The Garden Club of America, with 79 clubs throughout the country, has inaugurated a Billboard Restriction Campaign by sending to all member clubs its billboard calendar.

It is pretty hard to withstand the inroads of commercialism, but every lover of nature should co-operate with the Anti-Billboard Campaign.

There is no reason why the highways of America should not be as attractive as those of France. All travelers know how beautiful are the French highways lined with rows of trees.

(Copyright, 1928, McClure Newspaper Syn.)

OH, THESE WOMEN!

By LEOLA ALLARD

A WIFE complains because her husband "just loves animals," and has in their small apartment several canaries, a soft billed Japanese robin, a group of white mice and a monkey. You would hardly call her fussy.

A very up-to-date, handsome matron in Omaha called up a man in whom she has been much too much interested for six years. "I do want to see you," she pleaded. "I am so upset."

He met her for luncheon and spent most of the afternoon consoling her, and telling her he was sure everything would be all right and he would get well.

Who? Her husband was ill and in a hospital and it was about him she was worried.

Can you tie that?

A plain looking girl about 20, standing in a doorwayy on Fifth avenue, talking with a man of 40, and weeping as if her heart would break. The man looked bored to death. Two hours later when I came home they were still standing there and she was still crying.

I wondered if the argument wouldn't have met with better success if she had dried her tears. It doesn't take many tears to make a girl homely and a man tired, and this one was homely when she began.

Any girl who tries to reclaim a man after he has grown tired of her is wasting energy. There is hope if he is angry, or hurt, or jealous. But when he is tired—it's time to call the next case.

From Arkansas I get a letter from a lady who says she wants to know if I am serious about the Governor of Kansas refusing to sign extradition papers for gold digging wives, who want to bring their husbands back to face the music. She thinks I meant Arkansas.

Try it lady and find out. If you can bring him back I meant Kansas.

Righteous Scorn

GREAT indignation is reported to have arisen in Paris following the discovery that certain minor officials in the Parisian divorce court had speeded its process for Americans after taking tips of 40 cents.

The indignation is deserved. Even a French divorce ought to be worth more.